WEATHER FORECAST

Victoria and Vicinity—Fresh to strong southeast winds; mostly cloudy and somewhat milder, with showers.

Vancouver and Vicinity—Fresh to strong southeast winds on the Gulf; increasing cloudiness and milder, with showers.

The Daily Colonist.

(ESTABLISHED 1858)

COLONIST TELEPHONES

Advertising	Empire 4134
Business Office	Empire 4134
Circulation	Garden 1812
Job Printing	Garden 5241
Editorial Rooms	Empire 4111
Social Editor	Empire 3311

NO. 85—EIGHTIETH YEAR | VICTORIA, BRITISH COLUMBIA, TUESDAY, MARCH 22, 1938 | SIXTEEN PAGES

FOR SUPERANNUATION Alderman Maintains
Council Should Have New Policy to Replace Present Procedure—Page 3

SUGGESTS TRAFFIC AID
Member of Junior Chamber Offers Solution to Parking Problem—Page 5

Dominion Residents *CANADIANS IN DRAW*
Included in List in Irish Sweepstakes on Grand National Race — Page 10

BILLION DOLLAR NAVY EXPANSION BILL GETS SUPPORT OF CONGRESS

New Measure Authorized Construction of Forty-Six Warships, Auxiliary Vessels and 950 Airplanes—No Funds Voted, but President Recommends Start Be Made This Year

WASHINGTON, March 21 (AP).—The Administration's billion-dollar naval expansion bill won House approval today by a majority of nearly three to one. Thirty Republicans joined one Progressive and 261 Democrats in swamping the Opposition, 292 to 100.

The measure would authorize construction of forty-six warships, twenty-two auxiliary vessels and 950 airplanes. Experts say its authorizations could be carried out in four to six years.

PREDICT OPPOSITION

It now goes to the Senate, where Senator La Follette (Progressive, Wisconsin), Senator Borah (Republican, Idaho) and some others, have indicated they will fight it vigorously, and administration leaders have predicted passage by another large majority.

As approved by the House, the bill carried no actual funds for construction. President Roosevelt has recommended, however, that work be started this year on some of the vessels it would authorize—two of the three battleships and two of the nine cruisers. To make this possible, Congress would have to approve a separate appropriation bill.

In addition to providing for the new ships, the bill would authorize the navy to:

1. Build a $3,000,000 dirigible to replace the Los Angeles.

Continued on Page 6, Column 4

UNWIN FREE; POWELL HELD

Social Credit Member Convicted of Libel Is Released From Alberta Jail

OTTAWA, March 21 (AP).—The Government announced tonight it had telegraphed instructions to the warden of the provincial jail at Fort Saskatchewan, Alta., that the Governor-General had authorized immediate release of Joseph Unwin, Social Credit member of the Alberta Legislature for Edson, serving a three-month sentence for defamatory libel.

The forty-two-word Government communique made no mention of G. F. Powell, British adviser to Premier William Aberhart's Social Credit administration, who is serving a six-month sentence on a similar charge.

The announcement was made to synchronize with the closing of polls in the Edmonton East Dominion by-election today. It was understood the Government did not wish to make the announcement in advance of the election as it might have been interpreted as designed to influence the vote. It was said also the administration did not wish to withhold the announcement until the vote was known in case it should

Continued on Page 2, Column 6

PARTY RETAINS EDMONTON SEAT

Social Crediter Elected Over Liberal and Conservative In By-Election

EDMONTON, March 21 (AP).—Orvis A. Kennedy tonight was elected Social Credit member of Parliament for Edmonton East, scoring victory over Robert C. Marshall, Liberal, and Walter Cleveley, Conservative.

The final unofficial count for the 142 polls in the constituency gave Kennedy 9,899, Marshall, 7,934 and Cleveley, 2,468.

The by-election was necessitated by the death of Dr. W. S. Hall, Social Credit member of Parliament, last January.

DEFEATED IN 1935

Mr. Kennedy, thirty years old, is a clerk in an Edmonton hardware store. He has been a follower of Social Credit since Premier Aberhart began to organize the province early in 1935. He contested the six-seat Edmonton riding in the 1935 Alberta provincial elections, but was defeated.

Mr. Marshall, former mayor of Calgary, led when the advance poll was counted, but Mr. Kennedy moved into the lead when the first returns from polling places came in and held the lead throughout. Mr. Cleveley was never a contender in the race.

DEATH SUMMONS HON. M. BURRELL

Former Federal Minister and Parliamentary Librarian Dies at Capital

OTTAWA, March 21 (AP).—Hon. Martin Burrell, seventy-nine, parliamentary librarian and minister in the Borden war-time Cabinet, died at his home here today after an illness of three weeks.

Born at Farington, Berks, England, he was educated at St. John's College, Hurstpierpont, and came to Canada in 1883 to take up fruit farming in the Niagara Peninsula.

At the turn of the century Mr. Burrell went to British Columbia, and in 1903 entered municipal politics as mayor of Grand Forks. He was defeated when he sought a seat in the House of Commons for Yale-Cariboo in the 1904 general election, but was elected in 1908 and re-elected in 1911 and 1917.

CABINET MINISTER

After his 1911 triumph, Mr. Burrell was appointed Minister of Agriculture in the Government of the late Sir Robert Borden and became a member of the Privy Council. He

Continued on Page 2, Column 4

CATCH MOTORIST AFTER ACCIDENT

Vancouver Driver Fails to Stop When Car Hits Woman—Chased Several Blocks

VANCOUVER, March 21 (AP).—Chased several blocks by two autoists, a man who gave his name as Walter P. Thorrn was arrested and charged with failing to return to the scene of an accident tonight after a car he was driving allegedly struck Mrs. A. Dong at a residential intersection.

Mrs. Dong was taken to hospital with a fractured leg.

According to police reports, the car which struck the woman failed to stop. Two motorists who saw the accident followed the car and forced it to the curb several blocks from the scene of the accident.

PAGE DIRECTORY

Comics	Page 13
Culbertson on Bridge	Page 5
Editorials	Page 4
Financial	Page 13
Jane Dixon	Page 13
"Poor Relation"	Page 15
Radio Programmes	Page 9
Shipping and Travel	Page 16
Social Notes	Page 8
Sport	Page 10
Theatres	Page 11
Women's Clubs	Page 7

Insurgents Concentrate Attack on Barcelona

Premier Juan Negrin

General Francisco Franco

View of the Plaza De Cataluna in Barcelona

Reports that Premier Juan Negrin has been forced to ask for "outside aid" for the Spanish Loyalists, and repeated successes of the insurgents in their offensives, give rise to a belief that the Government must shortly sue for peace. Many lives have been lost in the past few days in bomb attacks on Barcelona.

Internal Situation Tense In Lithuania as Result Of Submission to Poland

Cabinet Split and Prime Minister Reported to Have Tendered Resignation

DIFFICULTIES SEEN FOR NEW AGREEMENT

KAUNAS, Lithuania, March 21 (AP).—Reports were circulated today that the entire Lithuanian Cabinet had resigned as the internal situation continued tense over the Government's submission to Poland.

Two Cabinet members were known to have tendered their resignations, but official circles refused to confirm or deny a rumor that Prime Minister Jona Tubelis had stepped out.

Foreign Minister Stasys Lazoraitis and Minister of Justice Stasys Silinigas offered to resign but it could not be learned whether President Antanas Smetona had allowed them to quit.

Reports said Lazoraitis offered to quit five days ago prior to the Polish show of arms which forced Lithuania to bow to demands for "normalization" of Polish-Lithuanian commercial and diplomatic re-

Continued on Page 2, Column 2

QUEEN MARY BRINGS GOLD TO NEW YORK

NEW YORK, March 21 (AP).—S.S. Queen Mary arrived today with forty iron-bound boxes containing almost $3,000,000 of golds bars in her hold, the first of the metal to arrive here from London since last October.

Flaring of war threats in Central Europe last week, as Germany absorbed Austria and cast a longing eye toward Czechoslovakia, started fugitive funds moving toward Belgium, then London, and finally the United States.

Minister Hopes for Amicable Settlement Of Railway Dispute

Echoes of C.N.R.-Shopmen Discord Over Layoff Proposals Heard in House—Recent Appointment to Directorate Criticized by Liberal

OTTAWA, March 21 (AP).—Hon. C. D. Howe, Minister of Transport, told the House of Commons today he was hopeful the present dispute between the Canadian National Railways and its shopmen would be settled amicably and without a general layoff.

"I trust the common sense of the shopmen through their union heads will prevail, and this situation can be met in the future as it has in the past and that no general layoff will take place," the minister said. "I sincerely believe that will be the situation."

The dispute reached the floor of Parliament when A. A. Heaps (CCF, Winnipeg North) moved adjournment of debate to discuss it. He finally withdrew his motion but not before Robert Finn (Lib., Halifax) criticized the recent appointment to the C.N.R. board of directors of C. H. Reid, of Amherst, N.S., and a general squabble developed between him and Gordon Isnor, the other Liberal member for Halifax.

Mr. Heaps said he understood thousands of shopmen were being thrown out of work by the railways.

Continued on Page 2, Column 3

Floods in Drought District Bring Good Cheer to Residents

REGINA, March 21 (AP).—Flood waters rushed tonight over Saskatchewan's "dust-bowl" where drought in the last seven years has ravaged farm lands and dried up streams and lakes. Most cheering news was that water was flowing again into Lake Johnstone, last Summer a thirty-mile-long dry alkali bed. The lake area is south of Moose Jaw. High water tore holes in two Southern Saskatchewan dams as snow was reported as far east as Moosomin and west to the Alberta boundary. Gangs of men were at work to stop the outflow at the big hole in the Midale dam. The Souris River was 104 inches deep south of Estevan.

Social Services Too Costly for Municipalities

British Columbia Municipal Governments Declare Unemployment and Indigency Are National Responsibilities—Other Costs Cannot Be Met From Land Taxation, Commission Told

DECLARING unemployment and indigency national responsibilities; and education, hospitalization and social service costs beyond the ability of land taxes to meet, seventy-eight British Columbia municipalities presented their case to the Rowell Commission yesterday, in forty-eight minutes, through the Union of British Columbia Municipalities. Vancouver City followed with a supporting brief, developed also inside of one hour. The commission then reverted to provincial affairs.

Harry J. Sullivan, K.C., spoke for the union in a succinct, briefly put argument. Municipalities had their responsibilities fixed by the Province, with insufficient revenues to meet statutory and fixed requirements as at present. With less than 1 per cent of the area of the province, they had to provide services for 70 per cent of the people including provincial services under a dozen acts. The main municipal source of revenue was the land tax producing 85 per cent of civic income.

Continued on Page 6, Column 3

FRIENDSHIP PACT NEAR COMPLETION

New Italo-British Accord May Be Concluded in Rome by Saturday

ROME, March 21 (AP).—British Embassy officials tonight asserted drafting of an Anglo-Italian friendship accord was under way as negotiations virtually were completed.

Informed sources said that main points had been agreed upon in principle and confirmed the accord would embody:

1. An agreement on Mediterranean issues.

2. A British agreement to support recognition of Italy's conquest of Ethiopia through the League of Nations.

3. An Italian agreement to withdraw Italian fighters in Spain through the international "hands-off Spain" committee.

DIE IN MINE SHAFT

JOHANNESBURG, South Africa, March 21 (CP-Reuters).—Nine native miners were killed and thirteen injured today in a fall of rock in the No. 1 shaft of Western Reefs Mine at Potchefstroom in the Transvaal.

Night Blaze At Fairbanks Is Destructive

FAIRBANKS, Alaska, March 21 (AP).—Firemen, sheathed in ice after the temperature fell to 20 below zero early today brought under control a fire which started after midnight in the McIntosh Block, heart of the business district, and spread to the adjoining structures, causing loss estimated at $150,000.

Three firemen were taken to a hospital. About a dozen persons, living in upper floor apartments escaped the flames in scant attire and were given refuge from the intense cold. They lost all their belongings.

U.S. REJECTS ONTARIO PROPOSAL FOR DIVERSION AND POWER SALE

Turns Down Hepburn Projects Unless They Form Part of International Agreement on Whole Great Lakes-St. Lawrence Waterways—No Separate Pact on North Water Scheme

American Government Eager To Open Treaty Conference

OTTAWA, March 21 (AP).—The United States has rejected the dual project of Premier Hepburn of Ontario of diverting water from Long Lac to Lake Superior and exporting surplus electrical energy to New York consumers, unless such projects form part of an international agreement on the whole Great Lakes St. Lawrence waterways scheme.

ANNOUNCED IN HOUSE

[illegible]

Continued on Page 6, Column 6

Cabinet to Discuss Foreign Affairs at Special Meeting

LONDON, March 21 (AP).—A special session of the Cabinet to deal with foreign affairs has been called for tomorrow, it was announced tonight. The position of Czechoslovakia was foremost on the agenda, it was learned, while developments in Spain are likely to be reviewed. Prime Minister Chamberlain will make a statement in the House on foreign policy on Thursday.

Wounded Sea Lion Nearly Upsets Boat

NANAIMO, March 21 (AP).—Three Nanaimo Indians today told of their recent battle with a wounded sea lion in Departure Bay.

Edward Brown, Leonard Point and Walter Wasser were returning home from a sea lion hunt in their fishing schooner near Powder Point, Nanoose district, when they spied one of the sea beasts.

They put out in a small boat, pursued the mammal and shot at it. The wound was not fatal and the enraged creature suddenly turned upon them. The attack nearly upset the boat. Three more shots were required to kill it.

COL. H. MOLSON DIES IN EAST

Canadian Business Executive Passes After Long Illness at Montreal

MONTREAL, March 21 (AP).—Lieut.-Col. Herbert Molson, C.M.G., M.C., prominent Canadian business executive and president of the brewery company bearing his name, died here tonight.

Colonel Molson, who [illegible] been sick since [illegible] on March 29, had been suffering [illegible] months from a lingering illness that had forced him to resign from the presidency of Montreal General Hospital [illegible] guided since 1922.

He was a director of the Bank of Montreal and was associated with numerous other financial and manufacturing concerns. Besides being known as a [illegible] church man and a soldier.

SERVED IN WAR

As officer commanding a company of the 42nd Battalion, Royal Highlanders of Canada, he went overseas in 1915 and remained there until 1919. He was awarded the Military Cross and his name was [illegible] notice by the Secretary of State for valuable services rendered. He was wounded at Ypres in June, 1916.

Colonel Molson was also [illegible] familiar to the sporting world [illegible] that of [illegible] hockey circuits. He [illegible] games of Montreal Maroons, of whose club he was a director.

APOLOGIZES IN COMMONS

Junior Minister Regrets Indiscreet Statements Made On British Foreign Policy

LONDON, March 21 (AP).—Alan Lennox-Boyd, parliamentary secretary to the Ministry of Labor, tonight apologized to the House of Commons for references to foreign affairs he made in a speech to his constituents last Friday.

The House accepted his statement that his references were indiscreet.

Prime Minister Neville Chamberlain, pressed by the Opposition for a statement, said [illegible] Mr. Lennox-Boyd [illegible] an indiscretion, an error of judgment, and nothing more.

"I am satisfied to [illegible] the Prime Minister [illegible] Mr. Lennox-Boyd was not speaking for the Government."

CAUSE OF ATTACK

[illegible]

Continued on Page 7, Column 1

Nanaimo Man Is Injured in Car Accident

NANAIMO, March 21 (AP).—[illegible] general manager of the Western Fuel Corporation [illegible] today was [illegible]

MEXICO PLANS DUAL CURRENCY

May Establish Two Rates For Peso—Company Executives Held Prisoners

MEXICO CITY, March 21 (AP).—[illegible]

LEADING SUSPENDED

[illegible]

TO FIND MARKETS

[illegible]

LATE NEWS BULLETINS

BRITISH PILOTS LEAVE NEW ZEALAND

BRISBANE, Australia, March 21 (CP-Reuters).—Flying Officer A. E. Clouston and Victor Ricketts left Charleville, Queensland, at 10.11 p.m., G.M.T. (7.11 p.m. E.S.T.), continuing their return trip to England from New Zealand. They flew to Charleville during the day, from Sydney.

UNITED STATES PROTESTS BOMBINGS

WASHINGTON, March 21 (AP).—Generalissimo Franco's air bombardments of Barcelona tonight brought from United States Secretary of State Hull an emphatic expression against such methods of warfare. His action followed closely the joint appeal of Britain and France to Franco to stop bombardments of civilian populations.

BRITISH COLUMBIA CATTLE WIN AT KAMLOOPS SHOW

KAMLOOPS, B.C., March 21.—British Columbia cattle won all but two places today as the pick of Western Canada stock paraded before the judges at the twentieth annual Provincial Fat Stock Show. A special prize for British Columbia Shorthorns under eighteen months went to Royal Gift, owned by James Turner of Cadboro Bay.

CLAIMS 40,000 JAPANESE TROOPS IN DANGER

WITH THE CHINESE RED ARMY IN CENTRAL CHINA, March 21 (AP).—The commander of the Chinese Red Army today asserted 40,000 Japanese troops in Southern Shansi Province were cut off from their supply bases and in greatest danger of defeat since the Chinese-Japanese war started. The Red commander, Yu Cheng Tsai, drew a grave picture of the Japanese military position in Shansi, where forces have been moving south toward the Red capital, Sianfu.

ENLARGING WORK OF RAILWAY BOARD

OTTAWA, March 21 (CP).—Hon. C. D. Howe, Minister of Transport, moved second reading in the House of Commons tonight of his bill to enlarge the jurisdiction of the Board of Railway Commissioners. It would add rate fixing over inland shipping and commercial airways to the duties of the board.

FRANCO FORCING EAST OFFENSIVE

Government Claims Drive Towards Mediterranean Being Slowed and Morale of Troops Upheld

[illegible] the city on Wednesday.

Poetry and Music In Changing World Is Lecture Theme

Professor Ira Dilworth Discusses Spirit of the Age In Addressing University Extension Audience At Central Junior High School

THE part which poetry has played in the past and continues to play in the present day not only as a reinforcing but as an inspirational element in music was expounded by Professor Ira Dilworth, of the department of literature, University of British Columbia, in a fascinating address given at the Central Junior High School last evening to his University Extension audience.

Illustrated by several gramophone records and by readings, Professor Dilworth's subject was "Tradition and Change: A Study of Poetry and Music in a Changing World." He developed this theme by showing how the two arts had been brought into co-operation, with particularly interesting results so far as music was concerned. Especially fascinating was the contrast shown between the classical and modern application of the wedding of the two arts, the outstanding example of the former being Brahms' "Ballade in D Minor," inspired by the old Scottish ballad, "Edward"; and of the latter, Constant Lambert's "Rio Grande," based on one of the Sitwell poems.

SPIRIT OF THE AGE

There were also examples of music which by itself told the story and of both poetry and music which expressed the "spirit of the age," whether that age were eighteenth or twentieth century.

The poetry and music of the modern period were logical, the lecturer thought. The eighteenth century spirit might not actually have had such a strong feeling for law and order as most people of the present day seemed to think, but the fact remained that Bach's "orderly, simple and gay" music, for instance, as instantaneously expressed that age to the listener as the music of the Hungarian composer, Bela Barcok, expressed the post-war period and its turmoil and striving, "its sense of terrible and ironical challenge from life."

ARTS COMBINE

In an earlier day the arts were independent, each limited by their respective techniques and mediums of expression. It was one of the curious outcomes of the romantic movement of the late eighteenth and early nineteenth centuries that the two arts began to overlap and encroach upon each other's territories, due first of all to the awakening of the democratic spirit and the desire of the man-in-the-street for poetry and music whose "patterns" were understandable. Music with a background of literature and poetry gained in vogue, the literature and poetry serving to provide the "story" of the music for ears unaccustomed to interpreting the more purely abstract beauty of music.

This demand on the part of "Tom, Dick and Harry" resulted in some interesting musical forms. First mentioned were the lieder. Schubert's "Erl King," inspired by Goethe's poem, being cited. In this the music and the poem were welded in an indissoluble way, neither being pre-eminently important, both being equally essential, the one reinforcing the appeal of the other.

SYMPHONIC POEM

The symphonic poem, inaugurated by Liszt, was being still further developed in modern times. Besides Liszt's "Les Preludes," inspired by Lammartine, Prof. Dilworth spoke of Richard Strauss' "remarkable tone poems."

Popular ideas notwithstanding, lieder might be in any language—Russian, French, English, as well as German. They should be sung in the original, but it was essential that the audience should know what the song was about, as in lieder a great part of the inspiration came not only from the poem but from the cadence of the poem, which was lost in translation. The one example of the lieder was Jean Richepin's "Au Cimetiere."

For the example of impressionistic music there was played a record of Respighi's "October Festival" from the "Roman Festival" suite; and for the classical period two movements from Bach's Orchestral Suite No. 2. The modern Hungarian composer, Barcok, was represented by the first movement from his string quartette.

Of the modern poet, the lecturer said: "He is perilously poised above a turbulent age; he walks the tight rope over an abyss and knows that he does it." T. S. Eliot and Stephen Spender were used to illustrate these.

Harry Smith, presided as chairman at the meeting.

FIND NEW EVIDENCE OF PREHISTORIC LIFE

WASHINGTON, March 21 (AP).—The Geological Survey announced today Government scientists had found new evidence of prehistoric life in Death Valley.

The discoveries — footprints of camels, pigs, one-toed horses and wading birds—were made by Dr. T. P. Thayer, of the Geological Survey, and Donald Curray, of the National Park Service.

INTERNAL SITUATION TENSE IN LITHUANIA

Continued from Page 1

lations. The Foreign Minister favored reconciliation with Poland during last week's tension.

SEE TROUBLE AHEAD

WARSAW, March 21 (AP).—The feeling prevailed in some quarters tonight that re-establishment of Polish-Lithuanian friendship may not experience smooth sledding.

Difficulties were foreseen, at least until the Polish legation at Kaunas and the Lithuanian legation at Warsaw begin functioning on March 31.

Negotiations to put the agreement between the two countries into operation and to start border traffic were under way at Tallin, Estonia, by the Polish and Lithuanian Ministers.

It was pointed out, however, that all the points of "the agreement hardly could be expected to be achieved at once after eighteen years of cross purposes."

The establishment of communications, non-existent since 1920, and resumption of diplomatic relations were stipulated in Poland's ultimatum which Lithuania accepted on Saturday rather than go to war with her neighbor.

YOUTH CRUSADE IS ADVOCATED

Conference Suggests Measure as Campaign for Peace As Parley Ends Here

Forty-seven delegates attended the concluding sessions of the two-day all-inclusive Victoria Youth Conference, held in the Y.W.C.A., Saturday and Sunday. Resolutions were passed which will form the basis of representations to the Provincial Youth Council on April 17, and will be co-ordinated at that time with the findings of other conferences in British Columbia, for presentation to the National Youth Congress, which will meet in Winnipeg in May.

Recommended to the youth council as a major objective for the next month was the organization of a youth crusade for peace. A committee was set up to submit plans to the next meeting of the youth council, to be held in the Y.M.C.A. Thursday evening.

The conference reiterated its previous stand in favor of the general principles of the League of Nations and collective security. It was felt that economic equality was fundamental to the prevention of war and that a co-ordination of social and economic reform throughout the world would be of primary assistance in the preservation of peace.

Several other important resolutions were passed by the conference.

MINISTER HOPES FOR SETTLEMENT

Continued from Page 1

and suggested either a Government-subsidized plan to provide them with jobs or assistance to the municipalities who would be expected to give them relief.

The Minister of Transport said that the dispute was due to the fact the railways did not have the work to maintain the shops at the five-day week which has been in operation since 1936. The management suggested a four-day week, a reduction of 20 per cent. This would mean weekly wages being reduced from $30 to $24.

"Much to the surprise of the Government," Mr. Howe continued, "the shop unions have taken the view they will not accept a shortage of hours and that, if there is to be a reduction in shop work, it must be at the expense of the junior employees who would be thrown out of work."

Negotiations between the men and the company were proceeding, Mr. Howe related, and he was hopeful they would be successful in bridging the temporary situation existing.

POLITICAL INTERVENTION

It was unfortunate, Mr. Howe said, a political debate should develop in the House over the railways in view of the "terrific drive" in the country for unification under private control. The strongest argument in favor of unification was that it was impossible for a government to operate a utility without political intervention, and "this debate is a strong indication there may be an element of truth in this contention."

Referring to the recent appointment of C. H. Reid to the board of directors of the Canadian National, Mr. Finn said he was president of the Liberal party in Nova Scotia. "It is coming to a pretty pass," he continued, "when we pick a political friend and the active head of the Liberal party in Nova Scotia and place him on the board of management of the C.N.R."

Mr. Finn repeated he was not being disloyal to the Government or to the party in his remarks.

APOLOGIZES IN COMMONS

Continued from Page 1

Arthur Henderson, Labor," who raised the question at adjournment after it had been discussed and dropped earlier in the day, said the speech had caused "alarm and consternation" in Czechoslovakia.

"BLAZING INDISCRETION"

Geoffrey Mander, Liberal, termed it a "blazing indiscretion."

The Opposition accepted the apology, although Clement Attlee, Labor leader, said there ought to be a definite repudiation of Mr. Lennox-Boyd's views.

Mr. Lennox-Boyd became a junior minister, but not a member of the Cabinet, three weeks ago in the minor shuffle resulting from Anthony Eden's retirement from the Foreign Office. On the Conservative back benches he was known for his Fascist sympathies. In the House the other day he was ironically greeted by Labor as "Franco's deputy."

United to Aid French Rearming

PARIS, March 21 (AP).—France's employers and workers joined in a pledge to the Government today to help speed up the nation's arms production to meet the European war threat.

A Government spokesman said all workers and employers' organizations, including the powerful general Confederation of Labor, with 5,000,000 members, and the equally potent Confederation of French Employers, were parties to the agreement.

Announcement of the agreement followed a series of conferences between Premier Leon Blum, his defence ministers, military, air and naval advisers, and leaders of the workers and employer groups.

DEATH SUMMONS HON. M. BURRELL

Continued from Page 1

resigned the portfolio of Agriculture in 1917 and took over the posts of Secretary of State and Minister of Mines until 1920, when he became Minister of Customs and Inland Revenue.

Resigning from the Cabinet and the House of Commons later in 1920, he accepted the appointment of parliamentary librarian.

Mr. Burrell's widow survives. The funeral service will be held here Wednesday in Christ Church Cathedral, with Dean E. F. Salmon, the rector, officiating. Interment will be in Beechwood Cemetery.

PREMIER'S TRIBUTE

OTTAWA, March 21 (CP).—Prime Minister Mackenzie King tonight paid tribute to Hon. Martin Burrell. "Mr. Burrell was first elected to the House of Commons in 1908, as the member for Yale-Cariboo, in the same general election I entered Parliament," Mr. Mackenzie King said. "In the year which followed, we came to share, not only many common interests, but an intimate personal friendship as well. His kindly personality, his gentle humor and wide interest in men and affairs will cause him to be greatly missed by all who knew him."

HAD MANY FRIENDS

OTTAWA, March 21 (CP).—Rt. Hon. R. B. Bennett, Conservative leader, paid the following tribute to the late Hon. Martin Burrell: "Mr. Burrell was essentially a gentleman. He made hosts of friends in Canada and elsewhere. He came to the Dominion from England a young man and learned something of the ways of Canadians in the fruit belt of the Niagara Peninsula.

"Removing to British Columbia, he was elected to Parliament and became a minister of the Crown, discharging the duties and at times heavy responsibilities of his position with credit and distinction.

"Surrounded by books he loved so well, I think he found in that position the greatest pleasure in his life of service. He was a warm friend, a delightful companion and a most interesting conversationalist."

JAPANESE IMPORTING LUMBER FROM U.S.

TOKIO, March 21 (AP).—The Ministry of Commerce and Industry today authorized importation of 34,000,000 board feet of lumber from the United States.

The Government sanctioned the organization of a Lumber Import Association to distribute the timber. It was one of the first large import licences issued since war-time import and export control was instituted in October.

BOOKED FOR PASSAGE

LONDON, March 21 (AP).—Sixty air-minded Britons have already booked seats for Montreal or New York on Imperial Airways' first trans-Atlantic flight. No date for launching of the service has been fixed.

COMPLAINTS OF DAIRYMEN MET

Dr. Richard Felton Explains Publication of Article on Pasteurization

A reply to complaints made by the South Vancouver Island Dairymen's Association with reference to letters which appeared in the Victoria newspapers recently, over the signature of Dr. Richard Felton, city health officer, regarding the question of pasteurization, and against Dr. Felton's appearance in a local radio programme, has been received by the City Council's health committee from Dr. Felton.

The writer states that the article published in the press, giving the English view of pasteurization, was not his own, and had already been published in the East and in the monthly bulletin of the British Columbia Provincial Board of Health. In his covering letters to the editors of the newspapers he had said:

"In view of recent controversy regarding the nutritional value of pasteurized milk, may I ask you to publish the enclosed article recently issued in the monthly bulletin of our Provincial Board of Health. I feel that it is advisable to hear arguments on both sides of such a vexed question."

ARTICLE NOT ENDORSED

In his reply to the committee, Dr Felton continues:

"My object was to give our public the English view of the nutritional value of pasteurized milk. It cannot even be claimed that I endorsed the article in question; so that this statement in the letter to the City Council is not correct.

"The milk from grade "A" premises supplied raw to consumers in this city is clean and of good quality, but the question to be settled (and it must be settled in the minds of the consuming public, not in the minds of the farmers or of the health officials) is whether even this high quality of clean milk is safe from a health point of view.

"With regard to the last paragraph of the letter in question, I have been speaking for some time over CFCT to A. Goodwin's Juvenile Health Club, and I am continuing this policy. Whether any particular commercial firm is sponsoring his programme from time to time is no concern of mine."

Snowball Causes Vehicular Damage

CALGARY, March 21 (CP).—A snowball today caused damage estimated at $200. A boy threw a snowball at a lad riding a bicycle, who swerved in front of an automobile. The car driver swerved to avoid hitting the wheel and crashed into a street car. Damage to the automobile was estimated at $200. No one was injured.

The youthful snowball thrower will appear in juvenile court.

UNWIN FREE; POWELL HELD

Continued from Page 1

be claimed the result forced it to act.

DEFAMATORY LIBEL

Unwin was sentenced in Edmonton last November 12 to three months with hard labor by Mr. Justice W. C. Ives, of Alberta Supreme Court, following his conviction by a six-man jury on a charge of publishing defamatory libel knowing it to be false.

The charge arose from publication of a pamphlet entitled "Bankers' Toadies," naming nine prominent Edmonton men.

Powell was convicted on a similar charge on November 15 and sentenced by Mr. Justice Ives to six months with hard labor. The sentence was accompanied by a recommendation for deportation. Powell stood trial without a jury.

The two men were released on bail and unsuccessfully appealed their case before the appelate division of the Alberta Supreme Court, in January. They commenced serving their sentences on February 10.

PARADE FOR ROYALTY

WINDSOR, England, March 21 (CP).—A thousand picked Boy Scouts from all parts of the British Isles will parade before the King and Queen in the quadrangle of Windsor Castle, April 24. Later they will attend a national service in commemoration of St. George, in St. George's Chapel. St. George's Day is April 23.

WHAT DAD SAID

A schoolboy was told to write an essay of 100 words on "Motoring."

He wrote: "We went out in our car the other day. The car broke down. The other eighty-seven words are what Dad said."

SURPRISE IS GIVEN GYROS

Members Hear Graphic Account of California Flood By W. L. Woodhouse

Members of the Gyro Club were kept in a state of expectancy as they waited for the delayed arrival at the luncheon in the Empress Hotel yesterday of B. N. Gallow, who was to tell of the work of "a casting director" from the city of Hollywood. Known only to the president and secretary of the club, and the introducer, Major H. C. Holmes, the speaker, when he appeared, proved to be Councillor W. L. Woodhouse, of Oak Bay, who was in California during the time of the recent flood and gave a very interesting account of it.

California, said Mr. Woodhouse, was a land of superlatives. The flood that he and his party witnessed was right up-to-the-minute as far as attractions were concerned. Immediately following the flood, the announcement was made that the accounts had been exaggerated. There was no exaggeration, declared Mr. Woodhouse. The weatherman ruled for five days following February 27, and during that time "there was no time to smile."

HEAVY LOSSES

There was an area of 30,000 square miles involved, and the loss was placed at $65,000,000. There was 200 lives lost, according to reports. The bare mountains behind the flooded area afforded little opportunity for the conserving of the water that rushed down to the Los Angeles River bed, which could not carry off the water. That river for twenty-five weeks in the year is dry.

While visiting the various parts following the flood, the speaker told of meeting Torchy and Doug Peden, when they stopped at a gas station near Universal City.

On Mount Wilson, fourteen inches of rain fell in twenty-four hours. The report was sent that they were not in any need, as they had some thirty days' supply of food on hand.

The Government and the Red Cross Society were early at work when the flood subsided in taking care of those who suffered.

CRUSHED BY CONVEYOR

NEW WESTMINSTER, March 21 (CP).—Alfred Rushworth, fifty-seven-year-old Vancouver fuel dealer, was crushed about the legs and chest late today when caught in a sawdust conveyor while loading his truck at Fraser Mills, near here. Hospital attendants said his condition was fair.

Lace Is Young
For women, it's flattering, in fact it's almost as good as a beauty treatment, and it rates high among new fabrics for Spring Gowns. Just the thing for right now.
Scurrah's LIMITED
728 Yates St. E 7811

SPECIAL
Travelers' samples of ENGLISH BONE CHINA CUPS AND SAUCERS from 75¢ to $2.75 each.
F. W. FRANCIS
1210 DOUGLAS STREET

SPECIAL . . .
SUNBEAM SHAVMASTER
Electric Razors
$1.00 DOWN
$1.00 WEEKLY
MACDONALD ELECTRIC
1121 Douglas (Cor. View) E 1171

MODERN CONVENIENCES FOR YOUR HOME
SEE . . . THE NEW
Gurney Electric
Ranges From $124
C. J. McDOWELL
PLUMBING and HEATING
1000 DOUGLAS ST.

Tye & Rawson
Mimeographing
Typewriting - Bookkeeping
812 UNION BLDG. G 1828

Burbank Ranges
$43.50 to $150
Coast Hardware
1418 DOUGLAS ST.

NO. 1 FIR
MILLWOOD
$2.50 Per Cord in 2-Cord Lots
COLWOOD WOOD CO., LTD.
728½ Fort Street G 4044

KRAFT
OLD ENGLISH 17¢
KRAFT 17¢
PIMENTO 17¢
Vaughan's
1104 DOUGLAS 1202 DOUGLAS
700 PANDORA AVE.

B.M. Clarke
711 Yates Street
Foundation Garments
Lace Brassiere Tops and Sidehooks
$2.95

SAWDUST
BULK—$2.50
$3.50—60 SACKS
CAMERON WOOD & COAL CO., LTD.
743 Yates Street E 4135

LOVE
It's Concentrated

Brand's GOLD MEDAL SWEET PEAS
FAMOUS FOR 40 YEARS
1938 CATALOGUE and Garden Guide Beautifully illustrated and with Many Cultural Notes—FREE on Request.
EXHIBITION COLLECTION
Grown from our own pedigreed stock seeds alone. 1Bkt. Consists of 15 best varieties in separate packets, named, 20 seeds in each. Mailed Anywhere for $1
BUY THE BEST—IT PAYS!
Brand's
782-786 HOWE ST.
VANCOUVER B.C.

LIVERISH BILIOUS
When liver and stomach go on strike—when you are constipated and bad-tempered—then you further injure yourself by taking Beecham's Pills! Instead, just take Beecham's tonight and see how quickly they bring back your pep and vitality.
BEECHAM'S LIVER-BILE & LAXATIVE PILLS
25c & 50c a box

You need well-balanced food

DELICIOUS, golden-brown, oven-toasted Shredded Wheat makes a naturally well-balanced meal because it is made from whole wheat, nature's most perfect grain, rich in vital sustenance, life-giving vitamins and bran which regulates. Shredded Wheat, eaten regularly, will help keep you fit.
THE CANADIAN SHREDDED WHEAT COMPANY, LTD. Niagara Falls Canada
Eat SHREDDED WHEAT
MADE IN CANADA - OF CANADIAN WHEAT

Only 50c a Month
It's the Thrifty Thing to Do . . .
Just turn the faucet and an abundant supply of hot water is available for every need in the kitchen, bath or laundry—24 hours each day—with a Whitehead automatic gas water heater.
Inexpensive to operate . . . and only 50c a month rental. And there's nothing to "worry about" . . . nothing to "remember" . . . for it's completely automatic. You have hot water for every need . . . just by turning the faucet. A shiny monel metal storage tank guarantees that the water will always be clean, too. Solve your water heating problems NOW . . . with a Whitehead automatic gas water heater. Call at our Douglas Street store, or phone G-7121, Gas Department, for full particulars.
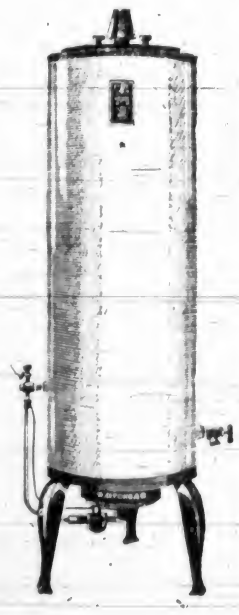
B.C. ELECTRIC
GAS DEPARTMENT
PHONE G 7121

Maintains Council Should Have Policy On Superannuation

Alderman Archie Wills Disapproves of Present City Procedure—Council Deals With Routine Business at Afternoon Meeting

THE need for some policy to be introduced by the council in connection with superannuation cases and age limits was emphasized by Alderman Archie Wills at a meeting of the City Council yesterday afternoon.

The matter was referred to when the council was considering a report by the finance committee regarding the superannuation of W. Cavett, a member of the fire department. The committee recommended the rescinding of a resolution that Mr. Cavett be superannuated on May 31, and that his services be retained for a further period of twelve months.

Alderman Wills drew attention to the fact that the recommendation came from the finance committee, and contended that this committee should not have the only say on superannuation matters, but that the committees of the departments concerned should make recommendations. He was of the opinion that hardships were caused through the council's lack of basis for superannuation.

Mayor Andrew McGavin stated that it was the usual practice for the finance committee to make these recommendations. The report was adopted.

REQUEST GRANTED

The council granted a request by the deputy attorney-general for a renewal of the former agreement whereby the Provincial Police court was held in the city court room, the annual rental being fixed at $200.

A communication from P. J. Sinnott, on behalf of A. J. Morley, requesting sewer and water main services to properties owned by Mr. Morley on Topaz Avenue, and in the alternative, claiming reimbursement for taxes paid, was referred to the city solicitor and the public works committee.

Consideration was given to a request by the Vancouver Island Lifeboat Association for permission to erect a boathouse in the bank at the end of Foul Bay Road. It was decided to advise the association that the suggested site would not be suitable, owing to interference with the city sewer, and to suggest that the matter should be taken up with the Oak Bay Council.

WATER LITIGATION

Instructions were given to the legal department to take such steps as are deemed necessary to protect the interests of the city in the action of P. R. Leighton vs. the City of Victoria as to water rates to outside municipalities.

H. S. Pringle, city solicitor, advised the council that a Supreme Court writ in this action had been served on him as solicitor. The action claimed a declaration that the resolution of the council of January 31 setting a price of 12.08 cents per thousand gallons on water was ultra vires.

No decision was reached regarding the proposal to give right-of-way over vehicular traffic to pedestrians at intersections, a draft of the amendment to the traffic by-law that would be necessary, prepared by the solicitor, being referred to the public works committee for consideration.

ESTIMATES APPROVED

Finality in connection with the school board's estimates of extraordinary expenditure for the current year was reached when the council passed a formal resolution approving items to the amount of $4,360, in conformity with the undertaking given by the trustees to reduce the original figure of $6,360 by $2,000.

A recommendation by the finance committee that the request of the Central Exchange for a grant should be rejected was adopted. Alderman Burges J. Gadsden considered that the council, by its refusal, would discourage people voluntarily assisting with relief, but the Mayor pointed out that the reason for the refusal was that the Central Exchange was receiving money from the Community Chest.

The council adopted the health committee's recommendation that the services of Miss M. W. Hardie, matron of the Isolation Hospital, should be retained until the question of reconditioning the building had been given further consideration.

Permission was given to D. L. MacMurchie to erect for one year a temporary shelter for the construction of a pleasure boat on the corner of Bay and Cook Streets.

TENDER ACCEPTED

On the recommendation of the board of police commissioners, the council accepted the tender of Cecil Eve Motors, Limited, for the supplying of a 1938 four-door Pontiac sedan for the police department at the price of $1,267, less $425 trade-in allowance on a 1931 Nash sedan.

Authority was given to G. M. Irwin, city engineer and water commissioner, to make arrangements for renewing the pipe and tank in the Sooke harbor system, in accordance with the amounts placed in the estimates for this work.

A request by the Victoria City Revolver Club for an option to renew the lease of the Thetis Lake area for a second period of five years was referred to the water board.

Two tenders for supplying automatic traffic control equipment were opened and referred to the electric light committee and the city purchasing agent.

A motion condemning certain old buildings and requiring their demolition within sixty days was passed. Four tenders received for the removal of premises at 119 Howe Street were referred to the health committee.

PICTURES SHOWN

SALTSPRING ISLAND, March 21.—There was a large attendance at the Mahon Hall, Ganges, Saturday evening, when, under the auspices of the Junior Canadian Forestry Department, some beautiful pictures were shown. The series depicted the danger of and results from forest fires, also pictures of wild life in the Canadian National Parks, scenes of famous towns and buildings from the Atlantic to the Pacific, several colored views taken in Vancouver, and a seed farm in Duncan.

No Wonder You Are Constipated!

What do you eat for breakfast? Coffee, toast, maybe some eggs? What do you eat for lunch and dinner? Bread, meat, potatoes? *No wonder you're constipated—due to lack of "bulk."* And "bulk" doesn't mean the *amount* you eat. It means the kind of food that forms a soft, bulky *mass* in the bowels. It's this *mass* that helps your bowels move.

The common sense thing to do about it is to eat a natural laxative food. Kellogg's All-Bran for breakfast will give you just the "bulk" you need. And it gives you, in addition, Nature's great intestinal-tonic, vitamin B₁. Eat this crunchy toasted cereal *every day*, drink plenty of water, and life will be brighter for you! All-Bran is made by Kellogg in London, Ont. Sold by every grocer.

To Hay Fever Sufferers

It is time to commence pre-seasonal treatment. With least inconvenience now, you will eliminate that yearly period of distress when the air is pollen laden. Ask your doctor.

BROAD AT FORT — McGill & Orme LIMITED — PHONE GARDEN 1194

PRESCRIPTION CHEMISTS

CANDY • DELICATESSEN • TOBACCO • VEGETABLES AND FRUIT

Ray's LTD. 734 FORT ST.

GROCERY • CHEESE AND BUTTER • FRESH MEATS • FISH AND POULTRY • TOILETRIES

TUESDAY SPECIALS

FRESH MEATS

Steak and Kidney, lb. / Boiling Beef, lb. / Minced Steak, lb. .. 10¢
Sirloin Steak, lb. / Round Steak, lb. / Minced Steak, lb. .. 15¢

SHOULDER MUTTON, per lb. 9¢
MUTTON CHOPS 2 lbs. 25¢
ROLLED LAMB SHOULDERS, per lb. 23¢
LEGS MUTTON, per lb. 15¢
Liver, lb. 7¢
Hamburger, lb.

FLOUR Master Baker 25¢ 7-lb. sack Limit 1
COUNTRY-KIST GOLDEN BANTAM CORN 2 tins 15¢ Limit 4
SWIFT'S SILVERLEAF LARD 2 lbs. 23¢
BRAID'S LANKA TEA 34¢ lb. Limit 2
EMPRESS COFFEE 35¢ 1-lb. tin
TOMATO KETCHUP 12¢ btl.
Crawford's Sliced PINEAPPLE 2 tins 15¢ Limit 4
PEARL WHITE SOAP 6 bars 19¢ Limit 6
Corned Beef 10¢ tin Limit 1
Kellogg's Corn Flakes 2 pks. 15¢
FRENCH CANADIAN PEA SOUP 2 tins 9¢ Limit 1
Squirrel Peanut Butter ½s 11¢ tin
Oatlie's Minute Oats 16¢ large pkt. Limit 1

FISH DEPT.
FRESH COD, lb. 9¢
SMOKED FILLETS, lb. 18¢
EASTERN HADDIE 18¢
COD FILLETS 2 lbs. 27¢

FRUIT DEPT.
PURE GOLD ORANGES Per doz. 17¢ 3 doz. 50¢
SUNKIST GRAPEFRUIT 6 for 17¢
SUNKIST LEMONS, doz. 17¢
GOLDEN RIPE BANANAS 3 lbs. 25¢
McIntosh or Delicious APPLES, doz. 19¢

SPECIALS
Jergen's Lotion, 50c size Special 43¢
Schaeffer's Scrip Ink, 15c size Special 12¢
Freezone, for corns, 35c size Special 29¢
Bay Rum Shaving Cream Regular 19c Special 12¢
Malt Extract with Cod Liver Oil, 5-lb. tin 62¢
Glover's Mange Cure, $1.00 bottle Special 79¢
Fuse Plugs Special 4 for 25¢
Virginia Sheris Cigarette or Pipe Tobacco ¼ lb. Special 39¢

Butter First Grade 3 lbs. $1.15
Cheese Mild, lb. 19¢ Medium, lb. 23¢
Eggs Grade A Large, doz. 27¢ Grade A Med., doz. 24¢ Grade A Pullet, doz. 25¢

ALWAYS POPULAR

First produced in British Columbia by Rainier Brewing Co. of Canada Ltd. in 1923. Now produced by Westminster Brewery Limited.

Rainier EXPORT BEER

WESTMINSTER BREWERY LIMITED

This advertisement is not published or displayed by the Liquor Control Board nor by the Province of British Columbia.

Wreckage Left in Wake of Tornado

General view of wreckage at Belleville, Ill.

Tornadoes Striking in Seven States in the United States Caused Nearly a Score of Deaths and Great Property Damage. Belleville, Ill, a City of 29,000 Population, Was Hardest Hit. The Twister at Belleville, Which Did This Damage, Caused Seven Deaths and $500,000 Property Damage.

SAYS PARLEY MAJOR STEP

R. A. Wootton Applauds Decision to Hold Conservative Convention

Photograph by Sedgwick.

ROBERT A. WOOTTON

The most important step taken by the National Conservative Conference in Ottawa on March 4 and 5 was the decision to hold a national convention at the earliest possible date this year, in the opinion of Robert A. Wootton, immediate past president of the British Columbia Conservative Association, who returned to Victoria from the East during the week-end.

Mr. Wootton, who was appointed to the policy and convention committee remarked that any delicacy the committee felt in regard to its recommendation for the holding of a convention so far as the leadership of Rt. Hon. R. B. Bennett was concerned, was dispelled by the step taken of sending a sub-committee to Mr. Bennett.

LEADERSHIP NOT INVOLVED

Mr. Bennett's announcement to the sub-committee was to the effect that the party from time to time must hold a convention; the question of leadership was not involved, and it was Mr. Bennett's own opinion that a convention should be held at the earliest possible date.

This announcement was followed the next day by Mr. Bennett's open declaration before the conference that his medical advisers had informed him that he could not withstand the strain imposed upon him by leadership of the party. Consequently, as there was a danger of indisposition from time to time, in the interests of the party he would have to announce that he no longer could continue the leadership, and would present his resignation to the national convention.

It was a tense moment for the conference, Mr. Wootton said, for Mr. Bennett had before him those who admired him most. The conference stood and cheered him to the echo, the members giving expression thereby to their pent-up feelings.

PARTY POLICY

The conference having decided that a convention should be held, the question of outlining a party policy and other matters incidental thereto, did not require to be passed upon, as they would be the subject of debate and discussion at the convention, when held, Mr. Wootton explained.

However, in view of the urgency of the situation, a resolution was passed backing up the stand taken by Mr. Bennett and his colleagues in support of the Ottawa Trade Agreements of 1932, in order that the full benefits and advantages thereof might be retained for Canadian producers.

Another important recommendation adopted by the conference was that, in order to facilitate preparations for the national convention, a convention committee should be set up forthwith; but the conference decided that the persons to sit on the convention committee should be appointed by the various provincial organizations.

At the British Columbia Conservative Association executive meeting recently the delegates named to such convention committee were: J. H. Morgan, president of the provincial association; T. A. Love, Grand Forks, first vice-president, and R. D. Harvey, Victoria, second vice-president, with substitutes in the persons of Senator R. F. Green, Hon. Grote Stirling, M.P., and H. J. Barber, M.P.

CONVENTION IN OTTAWA

The conference also decided that the Dominion headquarters at Ottawa should communicate with all Conservative organizations throughout the Dominion, asking for suggestions and recommendations as to policy, which representations will be assembled and presented to the committees concerned when set up by the national convention.

Western delegates to the conference pressed for the convention to be held in Winnipeg, but it was the decision of the majority that it should take place in Ottawa.

One of the recommendations of the committee on which Mr. Wootton sat was that the name of the party should be the National Conservative Party, and this was adopted, for submission to the convention.

Messrs. Morgan and Wootton were the official delegates to the conference, but as Herbert Anscomb, M.P.P., Victoria, and A. C. Des-Brisay, Vancouver, were in Ottawa on private business, they attended the conference and were seated. Mr. Anscomb also was called upon to address the conference for a few minutes.

VALUE OF CONFERENCE

"It was a very thoughtful group, and the value of holding such a conference was most emphatically illustrated by the attendance of delegates from all provinces, and by the keen and careful discussion, both in the committees and in the conference at large," Mr. Wootton said.

A note of victory was injected into the proceedings when, amid cheers, Georges Heon, M.P.-elect for Argenteuil, succeeding the late Sir George Perley, was introduced by Mr. Bennett. Mr. Heon is now the youngest member of the House of Commons. His smashing defeat of his Liberal opponent by the largest majority ever obtained in Argenteuil gave great satisfaction to the delegates, and, coming as it did on the eve of the convention, was most auspicious.

The delegates from British Columbia were the guests of the senators and members of the House of Commons from this province, and Mr. Wootton expressed his appreciation of the many courtesies shown to himself and to other delegates during their stay.

Mr. Bennett also entertained the delegates at luncheon on the first day, and at dinner following the conclusion of the conference, both of these delightful affairs being held at the Chateau Laurier. Mrs. W. D. Herridge assisted her brother in entertaining the delegates.

Mr. Wootton visited Montreal and Prince Edward Island before returning to Victoria.

DISORDERED DIGESTION

• High percentage of doctors' cases arise through digestion disorders. Be fit and happy by overcoming digestive ailments the pleasant Eno way. Eno's "Fruit Salt" relieves intestinal congestions, dismisses poisons—counteracts hyper-acidity—keeps liver and digestion in healthy trim.

Life today calls for

ENO'S "FRUIT SALT"

BOYS ARRESTED FOR GREASING THE RAILS

TORONTO, March 21.—Three fifteen-year-old boys were arrested by Canadian National Railways detectives on charges of greasing the rails on a main line in suburban Scarboro. The detectives found the boys in hiding under a bridge, laughing merrily as heavy freight trains tried vainly to make a grade.

LIBERALS TO MEET

Ward Four Liberal Association will hold its monthly meeting tomorrow evening, at 8 o'clock, at Liberal headquarters. The guest speaker will be W. T. Straith, M.P.P.

VENERABLE NUN SUCCUMBS HERE

Sister Mary of the Infant Jesus Taught in West Sixty Years

One of the most venerable of the Sisters of St. Ann, Sister Mary of the Infant Jesus, passed away yesterday morning at St. Ann's Academy, aged eighty-six years.

A native of Oswego, New York State, the aged Sister had been a member of the St. Ann's Sisterhood since 1873. Five years later, 1878, she came to Victoria, and since then she had taught in various schools of the order all through British Columbia and Alaska, continuing actively in her teaching role until quite recently.

It was in July, 1933, that Sister Mary of the Infant Jesus renewed her vows with the order, after sixty years, on that occasion receiving congratulatory messages from former pupils, near and far, as well as from the teaching staffs of various convents where she had taught.

The venerable religieuse, whose maiden name was Virginie Lavigne, is survived by two sisters living in Chicago.

The funeral will be held at 8:30 a.m. tomorrow from the St. Ann's Convent chapel.

Obituary

SUTTON.—There passed peacefully away yesterday, at the family residence, Millgrove Street, Richard Sutton, in his eighty-sixth year. A native of England, Mr. Sutton had resided in Victoria for thirty years. Besides his widow he is survived by one son, Percival Richard, Victoria, and three daughters, Mrs. B. H. Sheppard, Vancouver; Mrs. J. G. Shaw, Victoria, and Mrs. R. L. Clarke, Duncan; also by seven grandchildren and two great-grandchildren. Private funeral services will be conducted in Hayward's B.C. Funeral Chapel by Rev. F. L. Stephenson, on Thursday, at 2 p.m. The remains will be laid at rest in the Colwood Burial Park.

FLEMING.—A large number of sorrowing friends gathered at Sands' Mortuary Chapel yesterday morning to pay their last respects at funeral services for Edgar Fleming. During the services, conducted by Rev. G. R. V. Bolster, the congregation sang the hymn, "Abide With Me," and Mrs. S. M. Morton rendered the solo, "Beautiful Isle of Somewhere." Many beautiful flowers surrounded the casket. The pallbearers were Louis Michelin, Fred Borden, Robert Hutcheson, Frank Sommers, Cecil Tice and W. B. Grant. The remains were laid at rest in Royal Oak Burial Park.

KIMSEY.—Mass will be celebrated this morning at 9 o'clock in St. Andrew's Cathedral by Rev. Father Moreau over the remains of the late Mrs. Martha Kimsey. The cortege will leave Sands' Mortuary, Ltd., at 8.45 o'clock. Interment will be in the family plot in Ross Bay Cemetery.

SURREY.—Funeral services for Mrs. Ann Surrey will be held this afternoon at 2 o'clock at Sands' Mortuary Chapel. Rev. S. J. Wickens will officiate, and interment will be in the family plot at Ross Bay Cemetery.

HALL.—The funeral of the late William Baker Hall will take place from Hayward's B.C. Funeral Company's Chapel this afternoon at 2.15 o'clock. Rev. A. E. Balfour-Bruce conducting the services. Interment will take place in the family plot at Ross Bay Cemetery.

GON YEE LEE.—The funeral of Gon Yee Lee, 1624 Hillside Avenue, took place on Sunday afternoon from the Thomson Funeral Home. Rev. Chow Ling conducted the service in the presence of a large congregation. Mr. Lee was a native of China and a resident of Victoria for over thirty-five years. He was president of the Chinese Benevolent Society and connected with many other Chinese organizations here. He leaves his widow and family in China. Interment was made in the Chinese Cemetery. The following acted as pallbearers: Herbert Lee, Lu Chack Ming, Joe Hope, Mew Sew, F. Chew Wong and Leong Yee.

MILLIONS FOR DEFENCE

OSLO, March 21 (AP).—The Norwegian Government today asked Parliament to appropriate 52,000,000 kronen (about $13,000,000) to finance extra defence measures.

Wife Who Was Cross And Touchy

Put Herself Right With Kruschen

"I am 89 years of age," a woman writes. "Yet some days I have been feeling and looking 100 years old. I would get fits of exhaustion for no good reason at all. I was not fit to live with because I would be so cross and touchy. I did not seem to have any ambition to do my housework, and I was tired all the time.

"Two years ago I had sciatica all down my left side from the hip. My doctor says all this is caused through my nerves. I took Kruschen and found it helped me very much. Since I started taking it I am a different person. My work seems a lot easier and I have a lot more energy." (Mrs.) G.M.

The "little daily dose" of Kruschen puts an end to tiredness and depression, because it restores the eliminating organs to proper activity by providing them with the daily reminder and daily aid that they require. Cleansed and invigorated blood is sent circulating all over the system, carrying new vitality to every nerve and new vigor to every limb. (Advt.)

Former Bulgarian Premier Is Dead

SOFIA, Bulgaria, March 21 (AP).—Alexander Malinoff, seventy, former Premier, died yesterday while being applauded by crowds during a spirited election campaign address. Malinoff was Premier from 1908 to 1911, again in 1918, and Premier and Foreign Minister in a coalition Government from June to October, 1931.

DEATH SUMMONS HAROLD LOVICK

Well-Known Wholesale Newsagent Passes in Hospital—Funeral Tomorrow

The death occurred at the Royal Jubilee Hospital on Sunday, after a short illness, of Harold Lovick, wholesale newsagent, of 1625 Fort Street, in his forty-ninth year.

He was born in Hythe, Kent, England, and had been a resident of this city for the past sixteen years, coming to Canada thirty-one years ago. Mr. Lovick was a member of the Camosun Lodge, A.F. & A.M., Royal Arch Chapter, the Moose Lodge, and also a member of the United Commercial Travelers.

He is survived by his widow, two daughters, Norma and Ena, at home; four brothers, Arthur and Cullen, in New Westminster, and William and Herbert, in England; also one sister, Mrs. R. Worthington, in England.

The funeral will take place tomorrow under the auspices of the Camosun Lodge, A.F. & A.M., in Hayward's B.C. Funeral Company's Chapel at 3:30 p.m. Rev. A. E. Whitehouse will conduct the service.

WARD ONE LIBERALS

The next general meeting of Ward One Liberal Association will be held on Friday evening at 8 o'clock in Liberal headquarters. Alan Chambers will be the guest speaker. The evening will be concluded with a social.

TO MEET ON FRIDAY

The monthly meeting of the Canadian Pensioners' Association will be held in the clubrooms on Friday evening at 7:30 o'clock.

NEW ARRIVALS!
FUR COATS and SCARFS
Malleks Limited
Ready-to-Wear and FURS
1212 DOUGLAS ST. E 1623

COMPLETE DISPLAY OF **FAWCETT RANGES** $45.00 to $125.00 Terms Arranged

STANDARD FURNITURE 737 YATES STREET

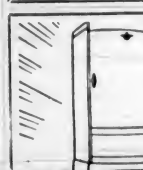

SEE **FRIGIDAIRE** FIRST AND **Save!**

From $189.50

McLENNAN, McFEELY & PRIOR, LTD

1100 Gov't St. G 1131

ONE TO HIM

Editor—The article is not bad, but you must write so that any fool can understand you.

Author—Which part is not clear to you?

Famous DOUBLE-ACTING **BAKING POWDER**

NOW SOLD BY YOUR GROCER

MADE IN CANADA

SERVE

fish for HEALTH ENERGY ECONOMY

CANADIAN Fish and Shellfish can be served in delicious dishes that children will love.

Fish is the best food for growing youngsters . . . grand for grown-ups, too. It is easily digested, contains more nourishment for every penny expended than any other food, and is rich in proteins, vitamins and mineral salts that promote glowing health. It is the great source of Vitamin "D", the sunshine vitamin that builds sound bones, good teeth, sturdy healthy bodies.

Over 60 kinds of Canadian Food Fish and Shellfish are available to you, either fresh, frozen, smoked, dried, canned or pickled. Every one of them can be served in tasty, appetizing recipes that the whole family will enjoy.

Serve fish more often. You will find it economical and it will provide new meal-time treats.

DEPARTMENT OF FISHERIES, OTTAWA.

Ladies! WRITE FOR FREE BOOKLET

Department of Fisheries, Ottawa.
Please send me your free 52-page Booklet, "Any Day a Fish Day", containing 100 delightful and economical Fish Recipes.
Name .....
Address D71

ANY DAY A FISH DAY

The Daily Colonist

Established 1858

The Colonist Printing and Publishing Company, Limited Liability

J. L. Talt, Managing Director

Subscription Rates by City Carrier:

Yearly	$12.00
Monthly	1.00

All subscriptions payable in advance. Mail subscribers are requested to make all remittances direct to The Daily Colonist.

Subscribers in ordering change of address should be particular to give both old and new addresses.

Subscription Rates by Mail:

To Canada, British Empire, United States and Mexico:

Yearly	$6.00
Half-Yearly	3.00
Quarterly	1.50

To All Other Countries:

Yearly	$18.00
Monthly	1.50

Tuesday, March 22, 1938

SPENDTHRIFT ZEAL

What so far has been the feature of evidence given before the Royal Commission on Dominion-Provincial Relations has been the exorbitant demands made by Provincial Governments for the transfer of Provincial services to the shoulders of the Federal authority and the coincident demand for increased powers of Provincial taxation. There is thus a paradox in the attitude of the Provinces so far heard by the Commission. They want relief from responsibilities which are inherent in Provincial authority under the British North America Act, and, in securing such relief from the drain on their treasuries, they ask for increased powers of taxation, a request which implies that such powers, once obtained, would be exercised. This means that under the new dispensation outlined (by the Provinces) for the delimitation of the powers of the Federal and Provincial authorities, Provincial taxpayers could look forward to increased taxation.

Judging from remarks made by Chief Justice Rowell, chairman of the Royal Commission, that body is not laboring under any delusions about the purpose for which it was brought into being. It is not its object to make such recommendations as will foster the spendthrift zeal of the Provinces and accentuate the financial impasse in which some of them now are. The likelihood is that the Commission is keeping steadily in view the desirability of making recommendations towards the end of simplifying the task of government in Canada. The character of the pleas being made by the Provinces is illustrative of the fact that the present rate of official spending in the Dominion is reaching the limit of the taxpayers' capacity and that it is only a question of time before there is a drying up of the sources of revenue. Not only the Federal Government, but Provincial Governments as well have been spending in advance of income, borrowing to meet budget deficits, and engaging in capital outlays for purposes that are not essential.

The Royal Commission knows, from information in its possession, that on the average every family in Canada is paying more than $30 a month in taxes of one kind or another. Presumably it will reach a decision as to how much of this money is being spent unnecessarily by governments, spent only too often for party instead of for purposes of public welfare. The Commission knows, too, of the unnecessary loss imposed on the taxpayers annually because of lack of any constructive attempt to solve the problem of railway finances. It can hardly fail to make recommendations as to how rail transportation can be adjusted to the traffic requirements of the country. Moreover, the wisdom of common sense should decree that some measure of Federal authority should be exercised over Provincial finances, for the state of these in the long run reflects the state of the credit of the Dominion as a whole.

The crux of the problem which the Royal Commission is seeking to solve is the plight of the taxpayers and their very real need of substantial relief if the cause of prosperity is to be advanced. This country suffers from over-government, from duplications in taxation, from extravagance and waste in both Federal and Provincial outlays. If it were possible for the Royal Commission to hear evidence from the taxpayers as a whole, it would be quite a different tale that would be presented, far more salutary proposals for Canada's increasing welfare that would be advanced than anything that is contained in any of the briefs so far submitted to the body of investigation over which Chief Justice Rowell presides.

RAILWAY UNIFICATION

Politicians in their public utterances have a habit of making sweeping generalizations that are incapable of proof. In the Senate the other day, in opposing a suggestion for unification of control of the transcontinental railways of this country, Senator Dandurand said that unprofitable competition is a thing of the past. On the contrary, in the railway problem of the Dominion, it continues to be mutually destructive, as it must be where railway development has been ahead of the country's needs. The railways of Canada, one nationally-owned, are both striving to show the best possible returns on their operations. There is unprofitable competition between them because there is overmuch mileage and duplication of facilities serving the public.

It is the Federal Government's belief that the solution of the railway problem lies in increased traffic, yet that traffic is declining at the present time. Increased traffic means increased population, yet while population is showing a natural increase it is hardly being aided at all by immigration. The Government has no immigration policy. If the present Government's idea of solving the railway problem persists and nothing is done, it will be decades before it is solved and by that time the country will have spent some billions of the taxpayers' money which will never be recovered. In commenting on the proposal for unification of control of the transcontinental systems as the only solution of the problem in sight, The Montreal Gazette says:

"Senator Meighen is perfectly justified in indicating bankruptcy as the alternative to unification, though he predicates bankruptcy upon continued governmental interference. The stipulation is unnecessary, since there will always be governmental interference while there is a publicly-owned property operated by the Government. We are not so sure that Senator Meighen has not underestimated public opinion, assuming it to be averse to unification and therefore a political factor which binds the hands of one government after another. Sane public opinion has no fear of unification, either through the silly pretence that joint management would mean the creation of a huge monopoly or through any doubt as to the fair and even generous treatment which any surplus railway labor would receive. 'If,' says Senator Meighen, 'we had reasonable appeals at election times, reasonable statements of the facts, there is not an employee of the C.N.R., or any other railway, who would have any fear of unification.' So true is this, and so assertive is public opinion becoming, that there is a growing wonder in the minds of many people as to why the present Government, or any political party, should hesitate in coming to grips with this issue. Solution of the railway problem upon a basis which would afford some relief to the taxpayer would strengthen the political position of any government. It would entitle the government to the gratitude of the taxpayer, and the taxpaying class includes all others in the country. Solution of the railway problem would be sound politics as well as sound policy. Nor does it involve a step in the dark. What is proposed in Canada has been done in Great Britain, where it has been in every respect successful."

NAZI AIR STRENGTH

Germany has been concentrating for several years on developing strength in the air. It is admitted that at first, following the Treaty of Versailles, what was being done was hidden from the other Powers, but now it is considered there is no longer any need for secrecy and Field Marshal Goering admits that his country has been able to raise herself "to new and unimagined power." It is a part of her scheme for securing equality of armament with any other Power, and into its conduct has entered that spirit in which Germany believes that war should be conducted. This is illustrated by Field Marshal Goering's comment on the new German Air Force. He says:

"But it will be—and I admit this openly—a frightful weapon if ordered into action. For we swear to the people that we will strike terror into our attacker, and that nothing shall deter us from driving recklessly forward. All obstacles shall be overcome as they arise. I wish to enrol in this service iron men bent on action. . . . I call upon German workmen to labor untiringly in their factories. I know that I am demanding much of them—overtime and again overtime—but they are forging the sword of the nation. From that thought alone comes spiritual peace."

MR. MARTIN BURRELL

High principled, of equable temperament and with a well-balanced outlook, Mr. Martin Burrell, so well known to so many people of this Province and throughout the Dominion, has died after a lengthy life of useful public service. All those who knew him always spoke of him in terms of warm praise, and, during his political career, he was as highly thought of by his party opponents as by the Conservatives with whom his political lot was cast. His career as a Minister in the Government of the late Sir Robert Borden was marked by administrative zeal, by fair dealing to all and by high concepts of duty. In public office his personality and his many disciplined characteristics were a source of strength to the Cabinet of which he was a member, and while in politics he was an ornament to the public life of the Dominion. His literary qualifications fitted him well for the task of Parliamentary Librarian, a post which he held for nearly two decades. Under him that office won a new prestige and attracted more notice in the sphere of governmental activities. Mr. Burrell leaves a sound reputation for efficient service on behalf of his country.

It is not so much what people say as who they are that matters in their expressions of opinions either to the newspapers or over the air. Gracie Allen, a film performer, seems to have discovered this, for she says, "It is very stimulating to tell reporters what you think about things—especially what you think about things that you don't even think about."

I consider that it is on instruction and education that the future security and direction of the destiny of every nation chiefly and fundamentally rest.
—Kossuth.

The Weather

Meteorological Office, Victoria, B.C., at 7.00 p.m., March 21, 1938.

SYNOPSIS OF WEATHER CONDITIONS

Pressure has fallen on the northern coast, but remains comparatively high over Southern British Columbia. Showers have occurred on Vancouver Island and Lower Mainland, while it continues mild over the Interior.

Snow flurries have occurred in the Prairie Provinces.

PRECIPITATION AND TEMPERATURES

(Precipitation for twelve hours to 5:00 p.m.; temperatures for twenty-four hours.)

	Precipitation	Min.	Max.
Victoria	.04	34	44
Nanaimo	..	36	50
Vancouver	.08	34	48
Kamloops	..	26	48
Prince George	..	14	38
Estevan Point	.12	32	34
Prince Rupert	.06	28	42
Langara	.10	28	38
Atlin	..	8	24
Dawson	.02	14*	16
Seattle	Trace	34	48
Portland	Trace	36	46
San Francisco	..	44	52
Spokane	Trace	28	42
Los Angeles	..	48	64
Penticton	..	22	..
Kelowna	..	22	47
Grand Forks	..	22	44
Nelson	..	19	41
Kaslo	..	21	..
Cranbrook	Trace	10	35
Calgary	.02	14	28
Edmonton	..	26	38
Swift Current	.01	28	38
Moose Jaw	.01	32	38
Prince Albert	.14	24	30
Saskatoon	..	20	30
Qu'Appelle	.20	30	34
Winnipeg	.01	32	56
Sunday—			
Toronto	..	37	62
Ottawa	..	32	48
Saint John	..	34	48
Halifax	..	40	50

* Below zero.

MONDAY

Minimum	34
Maximum	44
Average	39
Minimum on the grass	28

Weather clear, sunshine, 5 hrs., 48 mins.

5:00 P.M. WEATHER REPORTS

Victoria—Barometer, 29.96; wind, SW., 18 miles; clear.

Vancouver—Barometer, 29.94; wind, SE., 6 miles; fair.

Kamloops—Barometer, 29.92; wind, SW., 4 miles; fair.

Prince George—Barometer, 29.76; wind, S., 4 miles; cloudy.

Prince Rupert—Barometer, 29.80; wind, SE., 20 miles; cloudy.

Langara—Barometer, 29.66; wind, S., 4 miles; snowing.

Estevan Point—Barometer, 29.96; wind, SE., 10 miles; cloudy.

Tatoosh—Barometer, 29.98; wind, S., 4 miles; cloudy.

Portland—Barometer, 30.02; wind, W., 4 miles; fair.

Seattle—Barometer, 29.98; wind, S., 10 miles; fair.

San Francisco—Barometer, 30.12; wind, W., 14 miles; fair.

Note and Comment

By Sandham Graves

"Gardeners warned to be ready for pests," stated a headline in a Coast newspaper the other day; but what is the use of the warning? The pests will come anyway. With the inborn timing possible only to genius, they will drape themselves over the fence just as you are preparing to pull the last dandelion root out with your teeth, having already broken (1) the weed puller, (2) a trowel, (3) a screwdriver (good in an emergency), and (4) all fingernails on the right and left hands. They will wait until you have a nice mouthful of dandelion roots, and then whisper suggestively: "Do you always weed your garden that way?" If you were sure of the reaction of a good jury, you could reply fittingly to that; but you are not; nothing in life is certain. So the pest goes free; goes scatheless. It will not be twenty-fours by the clock until the pest is back again. This time he will contrive to catch you just after you have hit a tuft of rank grass with the lawn mower, and are suffering from a paralyzing blow in the middle-section. Your face is drawn, your breath labored, the handle of the mower is still imbedded in your middle, and you are helpless. That is the precise moment the garden pest will happen by. He will make a remark requiring an answer. It may be: "Ah, cutting the grass again, I see!" Oh, yes, he can see that; but he cannot see that you are winded, in agony, and desiring only to be left alone. He will stand right there, and keep up the conversation, too. Ten to one he will add that tough grass roots should be avoided, as they blunt the mower; that the roots ought to be extracted with a weed puller. "Gardeners are warned——" indeed. What good does a warning do? If you have a garden, the pests will come!

* * *

Congratulations are due to the City of Victoria and to its parks commissioner, Mr. W. H. Warren, who announced this week that the city is preparing to substitute small-growth flowering trees for the heavy timber we have been growing on some of our boulevards. Cook Street, with its chestnuts, was one of the prettiest streets imaginable in Spring, Summer and Autumn, but chestnut trees do not agree with civic economy. They grow up into the telephone and light wires, and down into the surface drains and sewers, making trouble at both terminals, as it were. Burdett Avenue and Cornwall Street, to mention only two streets, are a mass of flowering bloom now, and have been so for some ten days with Japanese plum trees. On Burdett, laburnum is coming along between the flowering plums, and will be a mass of golden yellow pendants before very long. It is the same thing with a wide range of flowering trees and shrubs, most of which do extremely well in Victoria. The agitation for greater selectivity in the make-up of city boulevards has been a long-standing one; going back to considerably before the Great War. A few months ago the city speeded up action to take out alternate trees on the big-wood avenues, and this process has been going on apace since. It comes with special point then that citizens have the assurance of the corporation that it will adhere to the flowering tree scheme. It seems a natural way to create and maintain a civic beauty that already has gained favorable attention among travelers the world over. Congratulations to the city, and to Mr. Warren. A little perseverance, and we will have a city of flowers yet.

* * *

Subdued for years by a plethora of "doctors" but with few physicians among them, the Eighteenth Legislature of British Columbia may put its chest out today, and with cause. In the person of John Joseph Gillis, M.D., C.M., Liberal Member for the historic old riding of Yale, the House has not only a genuine physician, but a surgeon as well. A hard-working C.P.R. train crew, using a locomotive, snowplough, and caboose, fought sixty-nine miles of snowdrifts and generally bad weather to bring the wife of a section forman from Romeo to Merritt last week. The journey required eleven gruelling hours, and was one of those unsung epics of railroading that are common in the British Columbia hinterland at this time of the year. At Merritt, the patient was rushed into hospital, where Dr. J. J. Gillis performed an emergency operation. The laconic wire "Operation successful," ran up and down telegraph lines a few hours later; spelling life to the patient, happiness for her husband waiting at Romeo in the Coquahalla division, and achievement for a well-known and popular member of the British Columbia Legislature. My faith in "doctors" is restored. If I meet a man with M.D., C.M., after his name, I shall take off my hat to him, and given him a toast for an honorable profession: "Deeds not words."

* * *

For days this column has been watching chairs in the Legislative Assembly Chamber with growing alarm. The alarm was justified. Yesterday, it happened. Two of the chairs belonging legislatively to learned and honorable members collapsed; one after the other. The first chair gave out without warning, and precipitated a visitor up against a marble pillar, with an ominous thud. An hour later, a second chair quit, and deposited a distinguished member of the provincial service on the floor. Excitement was intense as its occupant, identified with the division of economics, regained his seat. A presiding officer had the best and last word. "What we seem to need," he said, "is a little more economic stability;" a sally which closed an embarrassing incident right happily.

The Observation Car

By THE EDITORIAL STAFF

Elizabethan Architecture

While we don't altogether agree with the idea of remodelling Victoria until it actually resembles "a bit of Olde England" we nevertheless agree with some of the ideas of the promoters of this scheme. The suggestion that finds most favor, in our humble opinion, is the one to construct all new buildings on upper Fort Street in the Elizabethan style of architecture. In addition to their natural beauty these structures would undoubtedly catch the eye of the American tourist. Several buildings, in this particular style, have already been constructed, and it would be a noble idea for others, planning to build, to follow this step.—W.I.F.

* * *

Seen Around City

Example of incongruity: Large flakes of wet snow falling on the Burdett Street Japanese plum blossoms . . . Chivalry: A man on Yates Street chasing a woman's hat blown off by the wind, and then losing his own in the chase . . . Obstinacy: A motorist with a large touring car refusing the offer of two friends to help him put up the top . . . Kindness: Oswald feeding Evelyn, the Courthouse tame seagull . . . Activity: Aubrey building enormous cheese sandwiches with loving care . . . Bliss: Salesman Horace tripping along to do the shopping with a week's pay in his pocket . . . Fervor: Bill, the Broad Street barber, discussing the European situation with a bored customer . . . Hope: Our tobacconist friend diligently writing a script for a Sunday night broadcast . . . Dexterity: "Snub," the club steward, deftly filling glasses with suds . . . Efficiency: Our brother-in-law refusing to loan 50 cents to a chiseler.—G.B.

* * *

Glancing Over Sport

Tonight at the High School we will be witnessing the start of another hectic play-off series for the men's British Columbia basketball championship between Westerns (Vancouver) and the Dominoes. I have seen so many of these annual get-togethers that it is a part of my regular routine to start wandering when the provincial finals come around. Who is going to win? That's the big question mark that confronts many Victorians. After last year's collapse against Varsity, local fans are dubious about this year's outcome. Mind you, the Dominoes are going up against a smart ball club, one which contains two star members of last season's Canadian winners. They are Jimmy Bardsley and Art Willoughby. Then again they have the great Wally Mayers stringing along with them. Wally was one of Canada's shining lights back seven and eight years ago and has staged a comeback this year with Westerns. To me it's like a horse race, take your choice and play your hunches. With the Dominoes having a good rest behind them I figure that Nicol's ship will sail forth to victory after a bitter series which will end in four games next Saturday night on the Mainland. Don't say I didn't tell you.—J.D.

HEARST TRANSFERS CONTROL

NEW YORK, March 21 (AP).—T. J. White, chairman of the executive committee of American Newspapers, Inc., announced that William Randolph Hearst has placed "the burdens of business management and business policy" of his vast organization with an executive committee.

FIFTY YEARS AGO TODAY

From The Daily Colonist of March 22, 1888

New Sawmills—A gentleman from New Brunswick, representing a large lumbering company on the St. John River, has been in the city lately with a view to securing a suitable site for the erection of extensive sawmills, which will cut lumber for the export trade only. The gentleman in question made a tour of the coast and came to the conclusion that New Westminster was the most convenient and suitable point for the erection of the mills. He has now gone east to report, and it is probable something definite will be done in the matter during the next six weeks.

Naval Headquarters—The British Admiralty has decided to commission and repair warships at Esquimalt, and proposes to establish naval reserves there for sudden emergencies.

Long Telephone Circuit—On Sunday the Nanaimo E. & N. telegraph line was connected by telephone with the telephone system of Victoria. The circuit from Nanaimo to Saanich via the city is over 100 miles, but no difficulty was experienced by J. A. Callaghan, genial and gifted lightning manipulator, in carrying on conversation at Nanaimo with the officials at Saanich oatmeal mills, and also with Mr. McMicking at Victoria. The experiment was deemed highly successful, and shows that the telephone can be used for very long distances.

Letters to the Editor

No letter to the editor will be inserted except over the proper signature and address of the writer. This rule admits of no exception. No letter should exceed 500 words in length.

DANGEROUS PARKING

Sir,—Will nothing induce the Minister of Public Works to take action in regard to the disgraceful and dangerous parking conditions at Cowichan Bay, especially during the Summer and Autumn months, when, owing to the narrowness of the highway, it becomes practically a one-way road with cars parking in one continuous line for from one-quarter to one-half-mile along the seafront?

The new cut-off will not alter the blockade to any extent, and the removal of sufficient of the clay bank on the south side to provide a car ramp presents no difficulty whatever, nor would the work entail much outlay. Bad and annoying as present conditions are for Island residents, they are positively hazardous for visitors, who justly severely criticize them. Why wait for an accident? The improvement is urgently needed before the Summer.

R. DOPPING-HEPENSTAL.
Duncan, B.C., March 19, 1938.

SOCIAL CREDIT PROPAGANDA

Sir,—Your editorial under the above heading, in The Colonist of March 16, says the "expositors of the principles of Social Credit have never succeeded in presenting their scheme to the public in clear outline."

Then you complain that expositors of Social Credit "do not contrive somehow to enable the average man" to form a clear picture of Social Credit.

Further, you state that exponents of Social Credit say that the fault is "in the public" when the public does not understand Social Credit.

With your permission to answer this attack, please allow me to assure Colonist readers that your inferences, suggestions and statements, as above, are untrue.

There are any number of clear and understandable outlines of Social Credit, continuously available to the public. Exponents of Social Credit have no difficulty explaining Social Credit to "the average man" when the average man wants to listen, and the movement, constantly growing, is, in fact, composed of average men who find no difficulty in either understanding or explaining their subject.

Thirdly, Social Crediters do not "blame" the public for not understanding Social Credit, any more than they blame the public for not understanding the present debt-to-the-banks money system. To most persons the subject of money reform proposals, such as Social Credit, is new . . . a subject which they have left in the past to the "experts" who have betrayed them. A proportion of the public has been so frightened by the lies printed and spoken about Social Credit—such as that it is "inflation"—that they are afraid of it without knowing what it is. That, of course, is the objective of financial propaganda, and it is not surprising that it has worked, for the ordinary citizen, little suspecting dishonesty from some sections of our social structure, is helpless in face of such propaganda.

Mr. Dunning, for instance, said the other day that Social Credit would "plunder" some persons to give money to others. Most persons expect men in Mr. Dunning's position to tell the truth, but he did not tell the truth.

As for newspapers, outside of snippets of letters which they allow in reply to their attacks on Social Credit, in which it is difficult to catch up with the untruths stated on a large subject, they generally print only propaganda against Social Credit.

Now, we have available the following: (a) An outline of Social Credit principles; (b) a statement of the case for Social Credit, and (c) an outline of the application of Social Credit to Canada.

The Colonist challenges us to make Social Credit understandable. We accept the challenge and make another.—Will The Colonist dare to print one or all of these statements?

R. J. AITKIN.
The Technical Bureau, Social Credit League of British Columbia.
224 Pemberton Building, Victoria, B.C., March 18, 1938.

"MR. DUNNING AND SOCIAL CREDIT"

Sir,—Since Mr. Dunning's criticisms of Social Credit, recently reported in The Colonist, are, unfortunately, based upon misconceptions of the subject, I crave your permission to make a brief reply.

Mr. Dunning declared against the Social Credit proposals for "the adoption of a different yardstick for measuring wealth" and for the "plundering of one class for the benefit of another."

Needless to say, neither of these suggestions concerning Social Credit is the truth. Social Credit proposes no new "yardstick" for wealth, nor does it contain the slightest suggestion that one class shall be taxed or otherwise "plundered" for the benefit of another.

Mr. Dunning charged that Social Credit proposed inflation, in spite of the obvious fact that Social Credit is a method of avoiding the inflations and deflations we now have, by basing the money structure of the nation squarely upon the power of the nation to increase its production of goods and services, at exactly that rate as will maintain its value stable and which will enable the nation to buy its own production up to the limit of its power to consume.

And, as often happens when Social Credit is misunderstood by those acting on behalf of orthodox finance, Mr. Dunning stated the Social Credit case as his own.

"Solution of Canada's economic problem rests on an increase in the material wealth of the country," said Mr. Dunning and this is precisely the foundation of Social Credit. And Mr. Dunning reveals himself as favoring an increase in the money volume, to achieve this end.

He says that the Bank of Canada and the commercial banks are expanding the currency base, "and the volume of credit at a rate believed to be in the best interests of the country."

So would Social Credit, but with this difference: Under Social Credit, the volume of money would be expanded, not as a debt to the banks, as it is today, but it would be expanded by the nation, as the property of the state and the people, and as a debt-free credit to them.

And the rate of expansion would not be what the banks consider "to be in the best interests of the country," but exactly the rate that would allow the people to buy all they have made.

Finally, it is indeed peculiar to hear Mr. Dunning state that there is no deficiency of purchasing power, as stated by Major Douglas, and then admit that the money volume be expanded "in the best interests of the nation."

If there is no need for more money as the country expands its production, as Social Credit claims, then what is Mr. Dunning expanding the money volume for?

OWEN L. JULL.
St. Mark's Vicarage, Victoria, B.C., March 12, 1938.

"ESQUIMALT WATERWORKS

Sir,—In The Colonist of February 28, 1938, there is a letter written by Alex B. Watson, in which he asks: Who gave the Esquimalt Waterworks the right to take water from lakes less than twenty miles out.

Well, the above company was using water from Thetis Lake, and the supply and pressure was not sufficient to provide Esquimalt district with what it required, so the company asked the city for the use of Goldstream water. The city refused to comply with this request, so the Esquimalt company went to the Legislature and asked that, as the city was not using the water, it should be allowed to use it. There was quite a difference of opinion about granting their demand, but finally permission was given to use that water supply.

It would take too long to go into details of why the city should have consented to pay the Esquimalt Water Co. the price agreed upon; since it had always charged the city 2 cents per thousand gallons for all water used for city purposes, which, I claim, should have been provided free. I am aware that the council claims that the whole Goldstream works could not be constructed today for the money we have to pay for it, yet the pipeline must have seen its best days. Time only can tell.

W. E. LOSEE, M.E.
1031 Richmond Avenue, Victoria, B.C., March 19, 1938.

THINGS OF PAST AND PRESENT

Sir,—In regard to what is happening in many countries at the present time, we may all be having different kind of opinions. I read letters from different writers on Spain and Russia. Before I pay any attention to those letters I look up the history of Europe and find out for myself what took place in countries of that continent during the Middle Ages. There is an old saying: "Evil must come from what is evil." When we commence to look up history about all the persecutions carried out in many countries of Europe during the Middle Ages, especially in Spain and in Portugal, then we can understand how these evils have brought forth wars and civil wars, and have brought forth as well, Anarchism, Fascism, Nazism and Bolshevism, that are the enemies of democracy at the present time.

HAROLD HESKIN
617 Yates Street, Victoria, B.C., March 19, 1938.

QUEBEC'S TRAFFIC TOLL

QUEBEC, March 21 (?).—Motor traffic in Quebec Province in 1937 took a toll of 376 lives, compared with 358 the previous year, the Provincial Statistics Bureau reported today. The number of traffic accidents in which personal injuries or damage amounted to at least $50 last year was 8,979, compared to 8,488 in 1936.

M-M-M!! WHAT A BREAKFAST—

Here's an Aunt Jemima breakfast that will make the whole family cheer.
Grape Fruit Juice
AUNT JEMIMA PANCAKES
Sausage Patties
Grilled Apple Slices
Syrup Coffee

Aunt Jemima's Pancakes — or Buckwheats — all golden brown, light as a feather. Easy to make — hard to beat.

LISTEN IN—"The Romantic Hour" 8.00 a.m. P.S.T. Monday to Friday NBC Red Network.

AUNT JEMIMA PANCAKE FLOUR

LADIES' SPRING SUITS 7.95
Smart Mannish Tailored Suits of tweed or flannel in single or double-breasted styles. Plain or pleated back. Two-year lining. All the new colors. Buy now for Easter!
THE "WAREHOUSE"
DOUGLAS STREET STORE

CROSS' OAK BAY STORE
2215 OAK BAY AVENUE — PHONE E 9113

CROSS' OWN MAKE QUALITY BEEF SAUSAGE	3 lbs.	25¢
CROSS' OWN MAKE BREADED BEEF SAUSAGE, lb.		10¢
CROSS' OWN MAKE BREADED PORK SAUSAGE, lb.		15¢
CROSS' OWN MAKE PORK and BEEF SAUSAGE	2 lbs.	25¢
CROSS' OWN MAKE PURE PORK SAUSAGE, lb.		15¢

CASH AND CARRY AT CROSS' 4 STORES

Imported Gloves
Fancy cuffs. Pair $1.95
DICK'S Dress Shoppe
1324 Douglas St. Phone E 7552

Acids Neutralized
Constipation and clogged intestines mean accumulation of acids in the system and absorption of waste products. Sal Evac neutralizes the acids, flushes the intestines, relieving rheumatism, neuritis, lumbago, headaches, renew vigor, form and vitality. Satisfaction or money refunded by all Vancouver Drug Co. stores; 24c, 43c and 89c.

STOCKER'S SECURITY STORAGE LTD.
VICTORIA'S FINEST FURNITURE WAREHOUSE
MOVING · PACKING
PHONE G 8181

MEN — Here's a Buy
ENGLISH MADE DIRECT FROM LONDON
$5.95

$10.00 Value
"K" Boot Shop
CORNER FORT AND GOVERNMENT

Cranleigh House School
FOR BOYS
The Oak Bay Day School. Preparatory and High.
C. V. MILTON
Cadboro Bay Road E 8214

JOSEPH ROSE
OPTOMETRIST
1013 GOVERNMENT STREET

Tides in Victoria

MARCH

Time of tide (Pacific standard time) at Victoria, B.C., for the month of March, 1938.

Date	Time H.M.	Ht. Ft.	Time H.M.	Ht. Ft.	Time H.M.	Ht. Ft.	Time H.M.	Ht. Ft.
1	2.49	7.8	8.47	4.4	12.23	8.0	20.50	3.3
2	3.0	7.8	8.18	5.0	14.20	7.8	21.20	2.7
3	4.00	7.9	9.05	5.2	15.16	7.8	21.50	4.3
4	4.15	8.0	10.40	4.4	16.22	7.2	22.19	4.9
5	4.34	8.2	11.36	3.9	17.46	6.7	22.45	5.6
6	4.54	8.4	12.24	3.7	19.42	6.6	23.08	6.2
7	5.19	8.6	13.0	3.8				
8	5.48	8.8	14.20	3				
9	6.23	8.9	15.20	3.4				
10	7.21	8.8	16.29	3.8				
11	8.30	8.6	17.24	3.9				
12	9.24	7.8	1.40	7.4	18.10	8.3	18.30	3.8
13	2.48	7.8	6.10	6.8	11.16	8.2	19.10	3.8
14	3.38	7.9	7.43	6.0	12.18	8.0	19.52	3.3
15	2.10	8.0	8.29	5.2	13.14	7.7	20.31	3.9
16	3.00	8.1	9.16	4.4	13.50	7.5	21.10	4.4
17	3.15	8.2	9.52	3.9	14.12	7.3	21.47	5.1
18	3.34	8.3	10.36	3.5	15.31	7.1	22.16	6.0
19	3.58	8.4	11.34	3.3	16.52	6.9	22.46	6.8
20	4.18	8.3	1.4	3.2	21.23	7.1		
21	4.40	8.3	13.0					
22	4.58	8.2	13.7	3.2				
23	5.3	8.0	14.1	3.3				
24	3.07	7.9	3.46	6.3				
25	3.49	7.9	14.44	3.5				
26	3.32	7.8	7.31	7.0	9.27	7.1	17.38	3.4
27	3.51	7.6	7.35	4.7	10.52	7.0	18.34	3.5
28	1.59	7.5	7.35	4.1	11.38	7.1	19.06	3.7
29	1.06	7.4	7.55	3.8	12.57	7.2	19.40	4.0
30	2.13	7.3	8.21	4.7	13.51	7.3	20.14	4.4
31	2.45	7.9	8.55	5.8	14.55	7.3	20.45	4.9

The time used is Pacific standard for the 120th Meridian west. It is counted from 0 to 24 hours from midnight to midnight. The figures for heights serve to distinguish high water from low water. Where blanks occur in the table the tide rises or falls continuously during two successive tidal periods without turning.

The height is in feet and tenths of a foot measured from the average level of low water.

To find the depth of water on the sill of the new Esquimalt drydock add 30 feet to the height of high water as above given.

"It says in this book that books be determined by one's diet."

"Then for goodness sake keep off plain food for a while."

SUGGEST CARS FOR BUSINESS BE EXEMPTED

Junior Chamber Considers Parking Scheme to Aid Merchants of City

REPORT ASKED FROM TRAFFIC COMMITTEE

A tentative proposal, advanced as a solution of one of the parking problems in the city, was considered by the Junior Chamber of Commerce last night, when J. G. Hartree suggested that steps should be taken to have motor vehicles required for business purposes excepted from the one-hour parking restriction.

His proposition was that the city police commission should be asked to issue, at a fee of, say, $2 each, some form of ticket or seal to be used on company cars, allowing them to be parked for longer than an hour, provided that an undertaking was given that the vehicle was required for business use. Hundreds of merchants would willingly purchase these tickets, he predicted.

The scheme was briefly discussed before being referred to the traffic committee for consideration.

TRANS-CANADA HIGHWAY

The advantages of the proposed Trans-Canada Highway were emphasized in a communication from the Junior Chamber of Commerce of Canada, requesting all affiliated bodies to assist in drawing up a comprehensive report. It was pointed out that the Trans-Canada Highway was the most important single factor in the development of tourist travel, and was also of vital importance from the standpoint of national defence and national unity. It was resolved that a special committee should be appointed to comply with the request.

On the motion of Edward Glover, it was resolved to support a movement to secure daylight saving, on condition that it should be province-wide.

Regarding the proposal to secure a sports forum for the city, advice was received from the forum committee of a meeting to be held in the Chamber of Commerce auditorium on Thursday night, at which delegates from various youth organizations interested will be present. It was agreed that the Junior Chamber should be represented.

SUMMER CELEBRATIONS

A summary of proposals for Summer celebrations was given by E. H Harris, president of the junior body, who stated that it was proposed to hold a queen contest, and day and night parades. It was also planned to send the elected queen and her escorts to the world fair in San Francisco next year, and, in conjunction with the fair, to arrange a Victoria caravan to San Francisco. The San Francisco Junior Chamber would co-operate in arrangements for the caravan, and it was also understood that July 1, 1939, would be "British Columbia Day" at the fair.

Information was received from W. H. Warren, chairman of the show committee of the Vancouver Island Horticultural Association, regarding plans for Garden Week, from May 4 to 11, when thirty gardens will be opened to the public. The event was being publicized in the United States, and merchants were being encouraged to have flower displays in their windows during the week. A flower show will also be held at the Willows on May 6 and 7.

It was decided to comply with a request from the Alumni Association of the University of British Columbia for the Junior Chamber to send a speaker to address the next dinner meeting of the alumni body, to be held in the Hudson's Bay Company's dining-room on April 18.

SKI TOURNAMENT

Joseph McAllister gave a report on the ski tournament held at the Forbidden Plateau last week-end, under the auspices of the Vancouver Ski Zone, with the assistance of the Junior Chamber, and a hearty vote of thanks was passed to the many Victoria donors of prizes for the tournament, mention being made of the appreciative comments upon the prizes made by the skiers.

Several volunteers undertook to assist the Beaux-Arts Society with a country fair to be held on April 8 to raise funds to send the winners of the recent regional festival to Winnipeg to represent the province. An appeal for assistance for the society was made by George Cameron, who mentioned that ten persons would comprise the party to go to Winnipeg, and though some financial assistance had been received from the Government, it was necessary for the society to raise several hundred dollars.

Austria Under Rule of Der Fuehrer

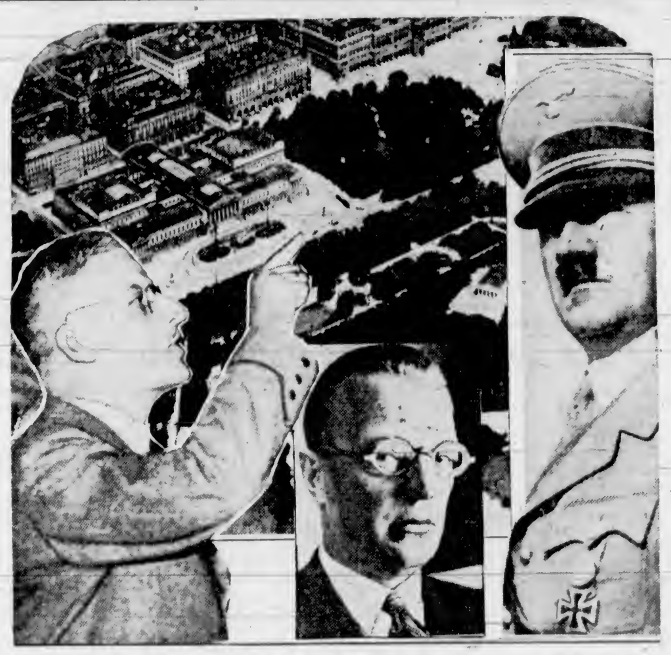

Adolf Hitler rode in triumph into Vienna, after his troops had forced the overthrow of the Austrian Government, and Dr. Seyss-Inquart stepped into Schuschnigg's position as Austria lost its independence and became part of Greater Germany. Schuschnigg forced the climax when he demanded a plebiscite to find out whether the Austrian people wished to remain an independent nation or become part of Germany. Above are pictures of Kurt Schuschnigg (left), Dr. Seyss-Inquart (centre) and Adolf Hitler (right); while the picture above shows part of Vienna.

TO CONTINUE ASSIZE CASE

Car Accident Crown Witnesses Heard in Rex Vs. George Leckie Bone

George Leckie Bone entered a plea of not guilty at the Spring Assizes yesterday morning to a charge that he did unlawfully kill and slay Nellie Irene Willerton on December 15, 1937. He is represented by Herbert W. Davey as counsel. Mr. Justice H. B. Robertson is presiding at the assizes, with Carew Martin as Crown prosecutor. The case will be resumed at 11 o'clock this morning.

Accompanied by Mr. Martin and Mr. Davey, the sheriff, deputy Supreme Court registrar, court stenographer and Provincial Constable Frank Pomeroy, the jury visited Bone's automobile at the police station and the scene of the accident at the intersection of Quadra Street and Pandora Avenue.

Called by the Crown as a witness, William Trace, stationary engineer, testified that he saw something flying through the air between four and four and one-half feet from the ground at the time of the accident which proved fatal to Mrs. Willerton.

William George Parlee said he saw Mrs. Willerton before the accident and then noticed her lying on her back in the yard of a service station at Quadra Street and Pandora Avenue.

HEARING GOOD

William McMichael, retired stated he noticed Mrs. Willerton alight from a bus near the scene of the accident. Cross-enamined by Mr. Davey, he said he believed her hearing was good and that she was in good physical condition before the mishap.

Orlan Hudson, carpenter, told of stopping to let an automobile pass. He said the machine was making about fifty miles per hour. He heard a crack, and then saw what looked like a coat lying in the service station yard. He discovered it was the accident victim. Hudson testified that he heard no sound that would be caused by an application of automobile brakes.

George Willerton stated that his wife left their home about 1 10 o'clock to catch a city-bound Lake Hill bus. She intended to be present at a meeting in Metropolitan United Church. He stated her hearing was good and she was agile.

OFFICER TESTIFIES

Percy William Richards, city detective told of attending the accident in which Mrs. Willerton received fatal injuries. He found the victim lying just over the sidewalk line on Quadra Street, on the service station property. He gave the distance from the given point of impact to the curb line of the southwest corner of Pandora Avenue and Quadra Street as sixty-three feet. Mrs. Willerton lay eighteen feet six inches from the given point of contact, he stated.

Richards testified that he found the front portion of the accused's automobile damaged. Bone admitted to him he was the driver. He found the brakes and tires in good condition, and was given every assistance by Bone in collecting information.

Dr. Oscar C. Lucas told the court of the injuries that Mrs. Willerton suffered. He deduced that she had been struck with great violence, either by her own momentum or that of some other object. He testified that death resulted from the injuries.

Cyril Jones, assistant city engineer, identified plans he had drawn of the scene of the accident.

At the outset of the trial, Mr. Martin briefly explained that Mrs. Willerton's death was caused through being struck by an automobile on December 15, near the southwest corner of Pandora Avenue and Quadra Street.

Members of the jury are Reuben Tillyer, foreman; James Bryant, William N McDonald, Walter R. Shotbolt, Reginald Burton, William P. Regan, Hugh G. McAlpine, Arthur B. Armstrong, William E. Quayle, Arthur Cooper, William A. Yule and Edgar C. Rossiter.

Named Adjudicator at Drama Festival

BARRETT H. CLARK

NEW York City, who will act as adjudicator of the Dominion Drama Festival, to be held in Winnipeg May 16 to May 21. At this event, winners of the provincial regional eliminations will compete, including "Hands Across the Sea," the winning Noel Coward one-act comedy produced by the Beaux-Arts Society at the British Columbia eliminations recently.

ACCUSED PLEADS GUILTY IN COURT

George Kitchener Is Remanded for Sentence on Possessing Stolen Suit Charge

Pleading guilty in the City Police Court yesterday morning to a charge of possessing a suit stolen from K. C. McCannel, 941 Richmond Avenue, George Kitchener was remanded until this morning for sentence by Magistrate Henry C. Hall.

Police found the suit in a second-hand store. In offering an explanation to the court, Kitchener stated he purchased the suit for $2 from an unidentified young man who told him a hard-luck story. The accused asserted that he then traded the suit for a pair of shoes.

Kitchener denied all knowledge of a second charge of breaking and entering Peacock's Grocery Store at 1024 Finlayson Street. When he asked for particulars of what was stolen, Claude L. Harison, city prosecutor, said the Crown would allege theft of $2 worth of stamps from the premises.

The accused pleaded not guilty to the charge, which was adjourned for hearing until this morning.

RUGS CLEANED AND REPAIRED
PHONE G 8166
NEW METHOD

SERVE A ROAST TONIGHT
Look for the RED BRAND
The sign of A 1 quality Government approved. You'll find it on meats from
Stuart's Meat Market
1102 Douglas Street Phone G 7138

"Build B.C. Payrolls"

Pacific Has Many Uses

One man (who lives in the country, by the way), says he takes a large glass of hot Pacific Milk, diluted, of course, every night before retiring. It is his simple cure for insomnia.
We like to hear of odd uses like this.
Pacific Milk
Irradiated of Course

LOVE
Everyone Wants It

Miss Leaman Wins Contest

Miss Betty Leaman was awarded the Metropolitan Oratorical Trophy at the annual Metropolitan Young People's oratorical contest held recently at the Sunday School Hall. Mr. J. W. Jones made the presentation on behalf of the judges.

Rev. A. E. Whitehouse complimented the contestants upon their excellent showing. The other young speakers participating in the contest included Miss Margaret Gibson, Miss Laura Singleton and George Davis. Bill Anderson was in the chair.

An interesting programme has been arranged for tonight's meeting, it was announced by Dorothy Howard, the president. Leonard Cannon will give a special message of great interest to all the members of the society.

CULBERTSON on CONTRACT

By Ely Culbertson

World's Champion Player and Greatest Card Analyst

"Dear Mr. Culbertson,—Spartanburg boasts some good players in the bridge world, at least two with high national ranking. The rest of us play with varying success.

"Below you will find a hand that might fit in with some of the impossible makes. The bidding is unusually bad, getting us beyond our proper contract, but I claim the playing was excellent.

"North, dealer.

"Neither side vulnerable.

NORTH
♠ A K 10 8 5
♥ A Q 8
♦ Q J 8 6
♣ 6

WEST
♠ J 9 3
♥ J 10 9 3
♦ A 10 3
♣ 7 5 2

EAST
♠ 7 6 4 2
♥ 6 5 4
♦ 9 7
♣ A 10 8 4

SOUTH
♠ Q
♥ K 7 2
♦ K 5 4 2
♣ K Q J 9 3

"The bidding:

North	East	South	West
1 ♠	Pass	2 ♠	Pass
3 ♦	Pass	3 NT	Pass
4 NT	Pass	5 ♦	Pass
5 NT	Pass	6 NT	Pass
Pass	Pass		

"When South held the contract at six no trump, undoubled, and when the dummy was exposed showing the ace of diamonds and the ace of clubs in the opponents' hands, declarer realized that the two aces probably were not in the same hand, and attempted to keep from each of the opponents the knowledge that the other held an ace, at least until it was too late to do any harm.

"West opened the jack of hearts, which North won with the ace, immediately leading the six of clubs, on which East played low, hoping to win two club tricks, and South won with the jack, trying to give West the impression that it was a finesse against the king or queen. South led the queen of spades, then led a small diamond to the jack, and returned a small diamond to the king, which West won with the ace. Getting no indication from East that he held the club ace, West led another heart, which South won with the king. Leading a diamond to the the dummy, the spades were led and South made six no trump, although two aces were held by the opponents. Poor bidding, a lot of luck and some masterful strategy. Yours truly.

"A.J.R.H., Spartanburg, S.C."

Since my correspondent has stolen my thunder by throwing rocks at the bidding before I could get wound up, I shall pass over the point of reaching a slam minus one too many aces and confine my attention to the play. I always dislike disagreement with correspondents over their analyses. Nevertheless, I cannot agree that the contract was fulfilled through "masterful strategy" although I do heartily concur that there was a lot of luck.

In my opinion, declarer had little do do with his own success. The opponents, or rather West, made declarer a present on a platinum platter. West's opening lead was normal, but his later persistence with hearts was utterly inexcusable. Declarer had played dummy's heart ace at the first trick, but surely when East followed with the four spot West should not have been under any illusion as to the location of the heart king. Then, when declarer laid down the spade queen, West could actually see that the spade suit would be brought home solidly. All West had to do was count that five spade tricks, three diamonds, one club, and three hearts (since declarer was marked with the heart king) would produce the contract. There was precisely one chance to defeat the contract, and that was to find East with the club ace.

This brings us back to declarer's questionable "strategy." Declarer made an A-No. 1, first class error when he laid down the spade queen and thus revealed to the enemy that the spade suit was solid.

TOMORROW'S HAND

South, dealer.
East-West vulnerable.
Match-point duplicate.

NORTH
♠ J 7 3
♥ A 9
♦ 9 7 5 2
♣ K Q 6 2

WEST
♠ K Q 4 2
♥ K J 6 5 3
♦ A J
♣ 10 9

EAST
♠ 10 6
♥ 10 8 4 2
♦ Q 10 6 4 3
♣ J 4

SOUTH
♠ A 9 8 5
♥ Q 7
♦ K 8
♣ A 8 7 5 3

Mr. Culbertson will discuss the hand in tomorrow's column.

Saltspring W.A. Meets at Ganges

SALTSPRING ISLAND, March 21—The monthly meeting of the Woman's Auxiliary to the Anglican Church was held Friday afternoon at Ganges House, the president, Mrs. H. Moorhouse, in the chair.

The following resolution was passed: "That 150 copies of the annual balance sheet be distributed in the three churches of the parish on Easter Day, and that Mrs. G. B. Young be empowered to defray expenses, if any, in connection with the mimeographing; fifty copies to be placed in each church, and the following paragraph to be inserted: 'All churchwomen are invited to become members of the W.A.'"

The sum of $10 was voted by the members to be sent towards the purchase of new matting for the aisle of St. Mark's Church.

In connection with the annual Summer sale of work, Mrs. Simson proposed that she hold a stall devoted entirely to articles for use in a garden. Mrs. Stuart Holmes, undertook the management of a doll and toy stall, a prize to be awarded for the best dressed doll, which will afterwards be sold for the funds. Both members will supply their own helpers.

The secretary, Mrs. H. Johnson, who had attended, as delegate, the recent annual diocesan conference in Victoria, gave an interesting account of the proceedings. At the conclusion of the report, she received a hearty vote of thanks.

The president expressed to the members her sincere thanks for their many kind inquiries during her recent illness and also for the numerous letters she had received.

A vote of thanks was accorded Mrs. G. J. Mouat for so kindly lending her home for the recent sale of work and tea.

It was proposed that the sum of $10 be sent to the churchwardens to be paid on the deficit on the mission fund contract.

It was also decided that the amount of the annual pledge to the diocesan board be raised from $20 to $25.

The tea hostess for the afternoon was Mrs. E. Walter, assisted by Miss Beddis.

Young Brown was watching young Jones admiringly in the swimming bath.

"Jolly good. You can swim like a fish," he said.

"Better, I reckon," said his friend "I can swim on my back."

King's Tea Made In Drawing-Room

MONTREAL, March 21—The insistence of King George VI that the palace tea be made in the Queen's drawing-room seems to be an inheritance of the strong principles of King George V on the subject of tea-making, according to the recently published journals of Viscount Esher.

Lord Esher tells of an accidental meeting with the present King's father in Windsor Great Park. He wrote:

"This afternoon (July 21, 1915) I went down to Windsor. As I was walking up to the Castle, the King passed in a motor. He stopped and got out with the Queen, and we walked together across the park to Adelaide Cottage. It was a beautiful day, and we had tea there. Princess Mary joined us. As there was only one servant in attendance, the Queen and Princess Mary laid the table. There was apparently a shortage of silver as well as servants, for when it came to the making of the tea, there was no urn. But the King would not allow the tea to be made in the kitchen, and to the obvious indignation of the servant, he was made to bring up a very dirty and a very heavy tea kettle from which the teapot was regally filled."

King George and Queen Elizabeth continue the tradition by having their tea made in the drawing-room. The kitchens of Buckingham Palace are so far away that the tea would be over-infused if made there.

SEARCH FOR LOST FARMER

NANAIMO, March 21.—Provincial police, game wardens and residents of Departure Bay area today conducted an intensive search for J. H. Rucker, retired farmer, who disappeared from his home at the bay on Saturday last. He posted a letter Saturday from the Wellington post-office to the secretary of the Nanaimo Golf Club, containing his dues to date, but since then police have been unable to trace his movements. The search will be continued.

PSSSSST!

The two actresses were having tea together and among the topics of conversation was burglary.

"I always feel safe when there's a man in the house," remarked the brunette.

"I don't see why you shouldn't, dear," purred the blonde.

Sleepless with STOMACH PAINS

Now Sleeps Soundly-Eats Heartily

DOES bloating flatulence, or sharp or gnawing pains from indigestion, gastritis, heartburn or other stomach trouble keep you sleepless at night? Are you longing for a stomach that will not protest against everything you eat? Then start taking Maclean Brand Stomach Powder.

To most sufferers this great English remedy brings relief at once. The instant you take it, the powder begins forming a protecting coating over the acid-inflamed lining of your stomach. The pain is eased right away. The acid condition is counteracted. Your stomach acts properly, without pain or discomfort. Get a bottle, now, from your druggist.

Mr. H. F. Hoad, of Hastings, had been in pain for weeks at a time, with gastric trouble, unable to eat or work. Then he took Maclean Brand Stomach Powder. "I shall never be without your powder," he writes. "It has relieved me of great pain which nothing else would touch."

WARNING! BE SURE YOU GET THE GENUINE MACLEAN BRAND STOMACH POWDER. It is never sold loose, but only in bottles in cartons, in powder or tablets, 75c. Look on both bottle and carton for the signature . . .

Alex. C. Maclean

MACLEAN Brand STOMACH POWDER

"Let Me Tell You!"
For SAFETY, CONVENIENCE and SAVING . . .
SHIP BY TRUCK

We Cover the Island With 15 Scheduled Routes Daily

From pick up to point of delivery we handle every order, be it a small package or a full load, with care, efficiency and reliability. Special Trips are made by arrangement.

PHONE G8188

Island Freight Service, Ltd.
514 CORMORANT STREET

A Cough Won't Go Away Of Itself

Many people get a nasty cough and do not pay any attention to it, saying, "Oh, it will wear away in a short time," but even should it, serious injury may have been done to the bronchial tubes by the prolonged, harsh, racking coughing.

Too much stress cannot be laid on the fact that on the first sign of a cold or cough it should be gotten rid of immediately, as failure to do so may prove a serious matter to the general health.

Dr. Wood's Norway Pine Syrup has been on the market for the past forty-eight years, and we can recommend it as being one of the best remedies for colds and coughs you can possibly procure.

Miss AGNES S. FRASER, R.R. 4, New Glasgow, N.S., writes—"I had a terrible cough. I used to cough a lot at night. I could not get rid of it. A friend told me about Dr. Wood's Norway Pine Syrup. It relieved my cough right away."

Put up by The T. Milburn Co., Ltd.

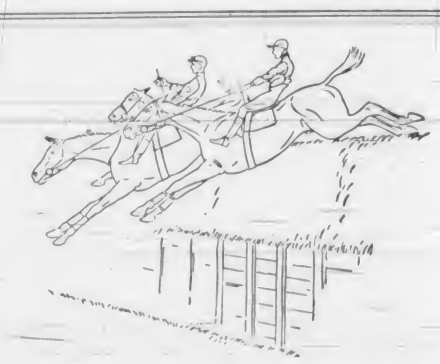

There's one cigarette that seems to go with the "Sport of Kings" better than any other—of course it's Wills's GOLD FLAKE, the cigarette with the English accent on quality.

PLAIN OR CORK TIP • 1 shilling in London — a quarter here • Tins of 50 - 55¢

612-16 Fort St. **KIRKHAM'S**

PHONES
Groceries - G 8131
Meats - - - G 8135
Fruit - - - E 8051

Daily Delivery
Reliable Foods

Esquimalt, View Royal, Colquitz, Royal Oak, Cedar Hill and Inside Points.
Fair Prices — Honest Weights and Descriptions

SERVICE AND DELIVERY		CASH AND CARRY	
Sirloin Steak, per lb.	25¢	Beef Sausage Meat	2 lbs. 15¢
Point Steak, per lb.	35¢	Pork Sausage Meat	2 lbs. 25¢
Round Steak, per lb.	22¢	Beef Liver, per lb.	15¢
Pure Pork Sausage, small, per lb.	23¢	Pork Kidneys, per lb.	10¢
Cambridge Sausage	2 lbs. 17¢	Pork Liver	2 lbs. 17¢
Lamb Chops, per lb.	32¢	First Grade Meadow Dew Butter lbs. for	at 3 $1.15
Beef Pot Roasts, per lb.	12¢	Grade A Medium Eggs in bags, at, per doz.	25¢
Reception or New Zealand First Grade Butter	3 lbs. $1.15	Rogers' Syrup, 2's	13¢
Grade A Large Brown Eggs, doz.	31¢	Aylmer White Corn	2 tins 19¢
Evaporated Pears, Special, lb.	15¢	Reception Salad Oil, 26-oz. bottle	30¢
Large Prunes, meaty	2 lbs. 19¢	Libby's Pork and Beans, 16-oz., tins for	at 3 20¢
Baker's Shortbread, 1-lb. pkt.	35¢	Ellison's Pastry Flour, 7's	29¢
McCormick's Sodas, lb.	20¢		

QUITE SAFE

The manager of a cinema interviewed an applicant for the position of attendant. After asking the man several questions as to his suitability for the job he finally asked him: "What would you do in case of fire?"

"Oh," said the man, "don't worry about me. I'd soon get out."

OFTEN the simplest remedies are the most effective. For sleeplessness many people have found Sloan's Liniment invaluable. They just put a little Sloan's across the back of their neck. The penetrating warmth of Sloan's is so soothing, comforting and relaxing that drowsiness, then sleep, soon follows.

Sloan's is the liniment that makes Nature work faster in the relief of muscular pains and stiffness from sprains, bruises, lumbago, neuralgia. Keep a bottle on hand. 39L

SLOAN'S Family LINIMENT

MAKES NATURE WORK Faster

WE OWE YOU MONEY

Payable in CASH — ON DEMAND

★ ★

IF yours is one of the 4,740,000 accounts in which people have dollars on deposit in Canada's chartered banks, your bank owes you money.

That money does not belong to The People, the government, the nation, or to your neighbour. It is YOURS.

If you are a savings depositor, the bank, in addition to providing safety, pays you interest on YOUR MONEY just as a borrower pays interest to the bank, for

WHAT IS A BANK?—It is an institution organized to receive deposits and to make loans; that is the mechanical description. But it is a much more human place than that; it means much more to YOU.

Your bank is a place where you can deposit money for yourself and your family, with every assurance that you can get it back whenever you call for it — in full and with interest.

The bank's books show your deposit as a sum of money it owes to you — must pay to you when you ask for it — a liability of the bank.

Your bank is, too, a place where persons worthy of credit may borrow for business or other legitimate purposes.

The borrower must be worthy. By worthy, we mean that because of his record for honesty and integrity, his business ability, and the things he owns, he may be counted on with reasonable certainty to be willing and able to repay. We MUST know that he is a "good risk", for we MUST keep YOUR deposit and those of all other depositors SAFE, against the day you call for what WE OWE YOU.

As a depositor, you are our creditor; we have to be prepared to pay you in full. Therefore we must do our utmost to collect in full as much as we loan, plus our costs of operation.

We pay interest for deposits and charge interest on loans. You will be surprised when we tell you the range of our costs, the smallness of our margin of profit.

Bank deposits are the money of *certain* people — not "*The People*". There is the substance of Canadian banking as plain as a pikestaff. You have known it for a long time; you can let others know just *whose* money it is they speak of, when they talk about the community's claim to bank deposits.

More than 4,700,000 people in Canada — equal to more than 42 per cent. of Canada's population — have "money in the bank" — deposits lodged with Canada's chartered banks. Of these no fewer than 4,084,000 are savings depositors receiving interest on their money.

Canada's chartered banks have paid over $397,000,000 in interest on deposits in the last ten fiscal years.

Savings of the Canadian people, deposited in the chartered banks, now total nearly $1,381,000,000 — the average savings deposit being $337.

There are about 660,000 current accounts of individuals and corporations totalling $679,000,000 in Canada's chartered banks.

It takes the equivalent of nearly three average savings accounts to make one loan of $1,000.

And it takes the net profits, over and above the costs of doing business, on scores of loans of $1,000 each for a year, to make up the loss of one single loan of $1,000.

This shows what care the banks must take in ending, if the depositors' funds are to be safeguarded, for the net profits of banks are less than one-half of one per cent. on their total assets.

Without deposits a bank could not long continue in business. YOUR MONEY remains on deposit in the bank ONLY AT YOUR WILL; and if you think the bank is lending recklessly, you will draw it out.

The bank must always keep itself in a position to pay you your deposit, in full, in cash, whenever you choose to call for it.

Canada's chartered banks realize that the establishing of your home, the happiness of your family, the education of your sons and daughters, their start in life, their progress in business, your provisions for a rainy day, your peace of mind in the twilight of life, may depend largely upon this money — money you have deposited in a bank — money YOUR BANK OWES TO YOU.

THE CHARTERED BANKS OF CANADA

Your local branch bank manager will be glad to talk banking with you. He will be glad to answer your questions, from the standpoint of his own experience. The next article in this series will appear in this newspaper. Watch for it.

DEFER ACTION ON PIN GAMES

Esquimalt Municipality Is Skeptical Over Licensing Machines of Chance

Acting on advice from their solicitor to the effect that it would be unwise to license pin games in the municipality of Esquimalt, as they were undoubtedly games of chance, the council decided to leave a motion of Councillor R. G. Humphreys on the table for further consideration.

The solicitor, G. H. Sedger, pointed out that the games could be licensed if they were used for amusement only. Counsellor Humphries maintained that many small stores in the district would not be able to pay their rent if it weren't for the pin games, so they were not being operated for amusement only. He said the municipality should realize a revenue from their operation and licence them anyway, the same as Victoria.

Reeve Alexander Lockley said "it was a delicate matter," and if the machines were run for gain, it would be an infraction of the law and the municipality would be liable for a court action.

Councillor Albert Heald agreed to second Councillor Humphreys' motion to have hem licensed, if the proposer would agree to permit the matter to lay on the table for further consideration.

SOCIAL SERVICES MUCH TOO COSTLY

Continued from Page 1

Land was being charged with service far beyond the scope of local needs; was reverting seriously, with municipal financing badly in arrears. Years ago the municipalities had suggested a tax on gasoline for municipal purposes. The Province had imposed the tax, amounting to $2,900,000 per annum, but had kept the entire proceeds. Provincial grants had fluctuated, dropping from $3,508,574 in 1929 to $1,884,824 in 1935 under specified heads, and were not reliable as a source of civic revenue.

HAVE NO CONTROL

Municipalities, meanwhile, had had no control over Provincial legislation, which had gone on adding social service and other costs for cities, towns and villages to pay without any additional revenues. New Westminster, for example, had 20,000 Provincial voters and 5,000 civic taxpayers.

Relief, hospitalization, social services and education had grown beyond the means of land to finance, Mr. Sullivan continued. The Province, as the higher authority, should assume the care of costs not properly chargeable to land and outside the scope of purely local services. In the past the Province had loaded the municipalities with social services, the civic bill for which in 1935 had been $12,600,000.

By taking care in part of old age pensions, the blind, and returned veterans, the Dominion had gone part of the way towards recognizing national charges not referable to land. Exemption of Crown lands from civic taxation had grown increasingly burdensome. In Esquimalt, a special instance, taxable improvements were listed at $9,790,000, of which $8,212,000 was exempt from taxation by being under the Crown.

In conclusion, the Union submitted that municipalities were an integral part of government closely in touch with the people; that real property had proved an unsatisfactory basis for municipal revenue; that civic duties had been overloaded, without adequate means of meeting them; that Provincial grants were not satisfactory as additional means of financing, and that exemption of Crown lands was a heavy imposition under present conditions.

PERMANENT COMMISSION

The union submitted, said Mr. Sullivan, that cities should finance strictly local services; that other and national services should be on a wider tax basis; that relief and indigency were national responsibilities, and that education, hospitalization, and social services should be financed by other means than a tax on land. The municipalities asked, in conclusion, a permanent commission to review and adjust differences between the three taxation agencies in Canada. Supporting the foregoing, and somewhat extending its scope, D. E. McTaggart, corporation counsel, submitted a detailed brief on behalf of Vancouver City, under separate municipal charter. Vancouver asked to be reimbursed for all outlays in connection with unemployment relief, for substantial assistance with the cost of education, to be relieved of all or of a substantial part of costs for relief, hospitalization, health and other social services, for tax revenues on Crown lands or, alternatively, exemption from governmental taxation, and for freedom from future imposition of services without means of financing them.

Putting the Vancouver case in a nutshell, Mr. McTaggart said that in 1937 the city had spent $14,153,860 after paring all services, had collected $13,202,063, and had gone behind by $951,797. Accumulated deficits were now $6,734,481; sinking funds were still being passed up; approximately $2,000,000 in expected services could not be met at all; and no adequate provision was possible for maintenance and extension of strictly local services. In addition, the transient influx had imposed special drains on Vancouver, the Western rail terminal.

Not said in reply to the municipalities, but as a general observation on the commission's experience across Canada, Chairman Rowell observed that the Dominion itself faced added and onerous debt and other burdens. Enormous borrowings had had to be made to finance even grants given to the provinces. In a sense all governments were living beyond their means. The Dominion could not continue to pile up debt, and it resolved into a question of what taxes could or should be imposed on the people of Canada. The problem was clear; but its solution less evident. Merely transferring costs between taxation authorities would prove no solution, Chief Justice Rowell declared.

The commission adjourned at this point for the luncheon recess.

B.C. SCHOOL-TRUSTEES

George A. Grant, secretary of the British Columbia School Trustees' Association, speaking in the afternoon, said that organization's submissions were based on the report of Dr. H. B. King, technical adviser to the British Columbia Government on educational finance, who in 1935 had prepared a 250-page written report on the subject.

British Columbia school trustees endorsed the King report, ten copies of which were immediately filed by the Provincial Secretary, Hon. Dr. G. M. Weir. Mr. Grant read from the report, which had recommended that the Province take over the complete costs of education as soon as possible; levy a uniform school tax of from three to four mills on property wherever situated; levy increased income taxes of from 1 to 2 per cent, or variously a sales or turnover tax of 1 per cent; taking the balance of any costs out of consolidated revenues of the Province.

WANT TAX SHIFT

Agreeing with Dr. King's report, the British Columbia School Trustees' Association contended there could be no piecemeal solution of educational finance in British Columbia, and that the problem was one of the larger issue of Dominion-provincial-municipal relations. Land, said Mr. Grant, would have to be relieved of the burden now imposed on it.

Asked point blank by the commission if school boards were ready to surrender their autonomy, Mr. Grant predicted that boards would even do that, if it were in the best interests of education throughout the province. He expounded at some length the findings of Dr. King, stating the association agreed with these findings at most points. At present, he concluded, civic governments were paying 70 per cent of education costs in the province, and the Province the remaining 30 per cent, while inequality of opportunity existed between local areas.

DEPUTIES HEARD

In the late afternoon the commissioners heard the first of provincial deputies on technical matters. They examined C. B. Peterson, commissioner of provincial income taxation, who submitted a brief declaring centralized collection of income tax would be unworkable, though co-operation in Federal-provincial exchange of audits would be desirable.

In the course of his submissions, Mr. Peterson said income tax returns are filed by 146,000 persons in British Columbia; those with incomes below $15,000 paying the bulk of the taxes in that regard. In the year 1936-37, 83,703 persons filed returns with incomes of $1,200 or less, while but twenty-eight persons had incomes of more than $50,000.

Refunds under the 1 per cent levy amounted to $969,000 in that year, and total costs of collection were $169,780, working out at $1.10 per return of taxable incomes. Giving further data, Mr. Peterson tabled analyses of income taxation in Canada, British Columbia and California; stating at one point that taxable incomes of $50,000 would pay taxes of $18,000 in Canada, and only $7,000 in California.

POLICY INVITED

At the outset of the day, the fourth of the present hearings, the commission filed a list of twenty-two questions, on which the attitude of the British Columbia Government was invited. Key questions in the list asked what were the views of the Province upon debt control and debt reduction, and whether or not the Province would be prepared to accept national control with respect to refunding; what would be the British Columbia response to the proposal of some other provinces that Confederation subsidies be capitalized; would the Province favor centralized collection of taxes, as in Ontario, and queries on several other matters.

Replying, Premier Pattullo said the Province was not prepared to give answers out of hand on questions touching on issues of policy. The questions had been inherent in the terms of the reference, the commission replied.

After an extended examination of Mr. Peterson, the commission adjourned at 4.40 p.m. until 10.30 a.m. today.

CONGRESS PASSES HUGE NAVAL BILL

Continued from Page 1

2. Spend $5,000,000 on the development of small, swift "mystery" ships similar to the "mosquito fleets" of foreign powers, and $22,000,000 on other experimental work concerning aircraft, bombs and torpedoes.

Among the ships the bill would authorize are the battleships and cruisers previously mentioned and two aircraft carriers, twenty-three destroyers and nine "submarines." The forty-six men-of-war would cost $731,095,000, experts have estimated.

The twenty-two auxiliaries, to cost $246,451,000, would include five destroyer tenders, three submarine tenders, eleven seaplane tenders and three repair ships.

Officials said the 950 additional planes would cost $106,000,000 and give the navy a minimum of 3,000.

DODD'S KIDNEY PILLS
TREATMENT FOR BACKACHE HEADACHE RHEUMATISM BLADDER TROUBLES

City and District

Attempted Entry—An attempt by thieves to enter W. Woods' grocery store, 1109 Kings Road, was made Saturday night, police reported.

Oak Bay Board—Correspondence and routine business were dealt with, and accounts passed for payment at the regular meeting of the Oak Bay School Board last night.

Car Recovered — An automobile stolen from Cyril Turner outside the Armories late Saturday night, was recovered by police on Vining Street on Sunday morning.

Money Missing—Dr. E. W. Boak, Pemberton Building, reported to police last night that $220 had been taken from his office safe some time over the week-end. Police investigated but found no sign of entry.

Box Stolen—A small box lettered "Requests and Thanks," was stolen from St. Andrew's Cathedral on Sunday. Police later found the box on View Street. It had been broken open and emptied of its contents.

Accept Offer — An offer of $150 from G. H. Sedger for a lot on Lampson Street, was last evening accepted by the Esquimalt council. Mr. Sedger plans to build, the council was told.

Shot at Car—R. Whyte, 155 Randall Street, informed police on Sunday evening that a shot from an air gun penetrated a window of his automobile while it was proceeding along Pandora Avenue, near Chambers Street.

Sidewalk Repairs—An estimate of $55 to repair the sidewalk on the east side of Admirals Road, between June Street and Bewdley Avenue, submitted by the works foreman, was left on the table by the Esquimalt Council last night to be considered by the estimates committee.

Eludes Search—A thorough search of the old Christ Church Cathedral site was conducted by Constables James Strong and Thomas Stevenson on Sunday afternoon when a resident of Vancouver Street reported seeing a nude man in the bushes. No trace of the culprit was found.

To Interview Council — Following receipt of a communication from the Capital Division No. 109, Amalgamated Association of Street and Electric Railway and Motor Coach Employees of America, asking for an interview, the Esquimalt council decided to hear the group at its next regular meeting.

Esquimalt May Queen—The Esquimalt council last evening decided to ask the Esquimalt Community Club to communicate with the Municipal School Board regarding the selection of a May Queen. Councillor Albert Heald suggested the election of May Queen be held in conjunction with the annual school sports.

Credit Granters — Russell Elson, district supervisor of the Associated Credit Bureau of the Pacific Northwest, will talk on the "Importance of Credit Work in Any Community," when he appears as guest speaker at the luncheon meeting of the Credit Granters' Association in Spencer's dining-room at noon today.

Zoning By-Law — First and second readings were given a zoning by-law amendment to By-Law No. 291 by the Esquimalt council last evening. The by-law provides for the definition of the property, on which the Gorge Hotel plans to build a refreshment stand, as a retail area instead of a residential area.

Debt Retirement—A private meeting of the board of debenture retirement fund trustees under the Fortin plan was held in the City Hall yesterday morning, following an interview with Hon. John Hart, Minister of Finance. No statement was issued as to the business dealt with at the meeting, or as to the nature of the conference with the minister.

To Visit Parks—On Monday next the Victoria-Saanich beaches and parks committee will make its annual tour of parks and beaches under its jurisdiction, and will decide upon the amounts to be expended on improvements. The tour will include visits to the Gorge, Mount Tolmie, Cadboro Bay, Mount Douglas, Island View Beach, Verdier Park, Benvenuto and Elk Lake.

Matter Adjusted—Complaints regarding the removal of skeletons from Coffin Island were referred to briefly by Alderman R. A. C. Dewar at a meeting of the City Council yesterday afternoon. Alderman Dewar stated that the lands committee had investigated the matter and had written a strong letter to the party concerned, and the matter had now been adjusted.

Drivers Are Fined—Three motorists paid fines in the Esquimalt police court yesterday afternoon, when they were convicted of traffic violations by Magistrate Henry C. Hall. One man was fined $10 for failing to have proper headlights; another $5 for failing to stop at a stop sign, while a third was fined $15 for driving to the common danger. One driver was remanded until next week on a charge of exceeding the speed limit.

Congestion at Hall—Reference to the congestion caused by cars parked in front of the City Hall was made by Alderman Burges J. Gadsden at a meeting of the City Council yesterday afternoon. His suggestion that three parking spaces in front of the entrance to the hall should be reserved as a no-parking area was referred to the public works committee.

Hold Inquiry—Before Magistrate Henry C. Hall in the city police court yesterday morning, a preliminary inquiry opened on a charge against Charles Nelson of stealing a set of harness from the barn of James M. Gilroy on March 7. The case for the prosecution was presented by Claude L. Harrison, city prosecutor. Stuart Henderson, defence counsel, reserved the defence until this morning.

WARMER WEATHER PROMISED TODAY

Forecast Indicates Fresh to Strong Winds Here—Storm Warnings Posted Along Coast

Officially yesterday was the first day of Spring, but an eighteen-mile-an hour southwest wind in Victoria held the temperature to a high of forty-four, after a drop to thirty-four Sunday night. Skies were overcast most of the day and there were light showers yesterday morning.

The official weather forecast by the Dominion Meteorological Station here for twenty-four hours, beginning at 5 o'clock yesterday afternoon, for Victoria and vicinity was for fresh to strong southeast winds, mostly cloudy and somewhat milder, with showers.

GALES PREDICTED

SEATTLE, March 21 (AP).—Southerly winds reaching gale force tomorrow were predicted by the United States Weather Bureau tonight.

Southeast storm warnings were ordered posted at Washington and Oregon coast stations from Marshfield to Tatoosh.

UNITED STATES REJECTS PLANS

Continued from Page 1

proceed with negotiations for a comprehensive Great Lakes-St. Lawrence treaty.

It was stated "a general settlement along the lines at present envisaged by the United States Government" might provide for imports of power from Canada for a number of years while development of power resources on both sides of the river was in progress to provide cheap power which, "in the case of United States, would afford a substitute for the power exported by Canada when such exports are withdrawn."

The correspondence included a letter from State Secretary Hull containing rejection of the water diversion project as a separate agreement, and a State Department memo setting forth the Government's view on power import, with the intimation President Roosevelt would prohibit such import from Canada under conditions proposed.

PUTNEY, England, March 21 (AP).—The finish of the Oxford-Cambridge boat race, April 2, will be televised. Other television programmes planned include the Trooping of the Color on June 7, and the Battle of Zeebrugge, staged by models on a lake near the Alexandra Palace Broadcasting Station.

Announcements

Beware of advertisements which are mere catch-pennies! Alas! How many of you have wasted your money beguiled by wonderful stories all about far-distant lands and gratitude and late husbands? Is it not better to consult someone one is able to see and talk to, living right here in one's own home town rather than to venture to send money to some unknown person from whom there is no redress except through law, which is costly—and therefore never resorted to. Miss Hanman, 503 Sayward Building. Phone G 7642.

Mr. Geo. A. Turner, proprietor of the Service Barber Shop Campbell Building, has moved to Room 211 Central Building, 620 View Street. "George" will welcome all his regular and any new patrons at this location.

Paisley Cleaners and Dyers. We call and deliver. G 3724.

The Chalet, Deep Cove. Chicken dinners, Devonshire cream teas.

$35 For Your Old WASHER
On the Anniversary Model
THOR
This sensational trade-in allowance marks Thor's 31st birthday . . . and introduces a new Thor Washer . . . See it at our store, and remember, no matter what the year or condition of your present washer, it is worth $35.00 on the Anniversary Thor Model
From $5.00 Down
Fletcher Bros. (Victoria) Ltd.
1130 Douglas St. Phone G 7148

ATTENTION!
LODGES AND PRIVATE PARTIES
Keep the Crowd Together
CHARTER A BUS
Gray Line Buses
Heated Coaches - Office, 756 Yates St. Phone G 4151

EVERYTHING FOR THE GARDEN
JAMES', RENNIE'S, STEELE-BRIGGS' SEEDS—ALSO IN BULK
ESCHALLOTS ONION SETS
FERTILIZERS
Organic - Chemical - Mixed Fertilizers
GRAFTING WAX - SPRAYS - GARDEN TOOLS
SCOTT & PEDEN, LTD.
Phone G 7181 Cor. Store and Cormorant Streets

For Fire and Automobile Insurance, Rentals and Real Estate Consult
ELSIE B. RICHARDS
Suite 7, Metropolitan Building, Opposite Postoffice
PHONE E MPIRE 7722

B.C. HOTHOUSE TOMATO AND CUCUMBER MARKETING BOARD

Notice to All Producers and Retail Merchants

Pursuant to the B.C. Natural Products Marketing (British Columbia) Act, Chapter 165, R.S.B.C., 1936. You are hereby requested to take notice for the purpose of carrying out the Act.

The General Orders of the Board, Clause 2, Sub-Section (b) reads as follows:

"That every person engaged within the area or any part thereof in producing, packing, transporting, storing or marketing the regulated product shall register with and obtain a licence from the Board unless exempted by order of the Board, and if such person is a Wholesaler, Broker, or Retail Dealer or Trucker, he shall obtain a licence for or in respect of each place or branch or business or vehicle operated by him within the area.

"(c) That every application for a licence shall be made to the Board upon a form to be provided for that purpose, and such application shall set forth the premises in or upon which the applicant desires and intends to engage in the production, packing, storing or marketing of the regulated product. All statements contained in such application shall be true and correct."

All licences were due and payable on the first day of September, 1937, and only persons holding a licence under the Board may produce and merchandise the regulated products.

By Order of the B.C. Hothouse Tomato and Cucumber Marketing Board.

Dated this 18th day of March, 1938.

(Signed) G. COOK, Secretary.

BAY MEADOWS RACING

BAY MEADOWS, March 21.—Entries for tomorrow follow:

FIRST RACE—Six furlongs: Judge Pan 103, Charming Lassy 103, Pera Bellum 113, Sharp Miss 100, Chatin 103, Morpeth 103, Sky Folly 104, Quite True 102.

SECOND RACE—Six furlongs: Geo. Renfroe 118, Mary Carmen 117, Tis True 113, Wyoming Daisy 113, Quick Look 116, Bernada 117, Polyna Pride 116, Alice Jean 113, Dangerous Kid 113, Pharoiar 112, Cumulative 118.

THIRD RACE—Six furlongs: Royal Rover 114, Roman Land 120, Romulus 113, Tribble Ray 118, Kelmonard 118, Sauvlet 122, Kingarvie 117, Mayne 114, Bertinet 118, Spearmint 118, Sea of Dia 120, Mountain 119.

FOURTH RACE—Six furlongs: Keene Jean 109, H. Lindsay 114, Wanalet 106, Sherwood 116, Wee Beauty 109, Silk 109.

FIFTH RACE—Four furlongs: Cuff Pin 110, Hour Glass 109, A. Thousand 110, Crystal Queen 111, A Made Chief 109, Cocktail Log 110, B Jay Roger 114, Dust Project 111, Miss Grush 106, B Nan's Boy 108, Hawaiian 112.

SIXTH RACE—Mile and one-sixteenth: Good Footman 117, Khayyam 114, Balmoral Boy 123, I Dunno Lady 107, Market Play 112.

SEVENTH RACE—Mile and one-sixteenth: Two Bows 109, Miss Bam 101, Night Gaul 104, Dead 111, Super Pa 110, Joey 112.

EIGHTH RACE—Mile and one-sixteenth: Gallup 114, Point Flagstaff 108, Its Own 111, Thrill 114, Nesta 108, Mr. Dave 101, Prince Pest 113, I Vamp 107.

Rain put 2 p.m. Weather cloudy, track heavy.

ALL SET

Mistress — If the master brings some more of his friends to dinner tonight, Mary, are you quite ready?

Cook — Quite sure, ma'am. My trunk's packed.

Congoleum Squares
New Spring Patterns in all sizes now in stock

Size	
6 ft x 9 ft	$6.15
7 ft 6 in x 9 ft	$7.65
9 ft x 9 ft	$9.15
9 ft. x 10 ft. 6 in.	$10.65
9 ft. x 12 ft.	$12.25

CHAMPION'S, LTD.
717 FORT ST. E 2122

WOOD and COAL
BLUE SAWDUST, per unit $3.50
60 Sacks $4.50
J E PAINTER & SONS
617 CORMORANT ST. PHONE G 3811

SHINE UP WITH MIN!

If you've noticed highly finished surfaces sparkling and gleaming in your neighbour's home, the chances are she cleans and polishes her furniture and enamel paint regularly with MIN.

MIN Cream quickly brings back natural brilliance to enamelled woodwork, refrigerators and stoves, bathroom fittings and tilework. And MIN, of course, is unexcelled for the radio, piano and all your lovely furniture.

A "NUGGET" PRODUCT

MIN CREAM FOR ALL HIGHLY FINISHED SURFACES

PERSONAL ITEMS and SOCIAL HAPPENINGS

Camp Site Report Is Given at Annual Meeting of Guides

Plans for Clubhouse at Sooke Presented at Gathering of South Vancouver Island Division—Company Activities Are Recorded

THE South Vancouver Island division of the Girl Guide Association held its annual meeting last night in the Municipal headquarters of the I.O.D.E. Mrs. Alan Morkill, acting divisional commissioner, presided.

The highlight of the meeting was the detailed report on the purchasing of a permanent camp site at Sooke and the outline of the arrangements being made for building the clubhouse. Her Excellency Lady Tweedsmuir visited the camp at Sooke during the Summer, and a letter telling of her pleasure on that afternoon was received from Mrs. George Pape, lady-in-waiting, by Mrs. Curtis Sampson.

DISTRICT REPORTS

District reports, as presented by the secretaries, covered the work accomplished by the Guides during the year and of the benefits derived by the Guides and of the splendid work being accomplished by them for other causes. Guiders from all companies attended camp at Sooke, also many other camps arranged by individual packs.

Badge examinations were held in the Spring and Fall, and it was shown in the report of the convener, Mrs. E. Lillie, that over 100 badges were taken, with only three failures. The standard of the badges taken were of the highest order, and among some of them were the first-class badge, astronomer, international knowledge and world citizen badge.

VICTORIA WEST

Mrs. E. Sills, district secretary, gave the Victoria West District report. The 2nd Lady Douglas Company entered the camp fire singing competition at the last Musical Festival and was awarded the cup, and at the Spring Flower Show its display was given a special prize. At Christmas a hamper was given to a needy family. The 3rd C.W.L. Company was presented with its colors during the time of the Coronation, and at Hallowe'en a masquerade was enjoyed, also a party at Christmas. Mrs. Sampson, a captain from Edmonton, has taken charge of the 4th Victoria West Company through the vacancy made by Miss P. MacDonald. Last year the 5th Coronation Company was formed, and in the Summer a garden party was held.

Joint meetings with other companies, and a week-end camp at Deep Cove, a silver tea, hikes and a beach supper following the Coronation rally were among the activities of the 6th Cathedral Company. For Christmas, the Guides made a patchwork quilt, which was added to the Lady Douglas Company's hamper.

A concert was held in May by 1st Victoria West Pack, and at Christmas the Brownies sang carols at the Aged Women's Home and donated oranges, sweets and holly. Splendid progress was reported by the 2nd Victoria James Bay Pack. In the Summer the pack joined with Lady Douglas Company in holding a garden fete. A carnival was held and as a result the Brownies were able to donate $50 towards the cost of the fireplace in the house being planned on the camp site at Sooke.

Good work in helping others was accomplished by 1st Victoria West Rangers by making ties for the Fairbridge Company, cleaning windows, weeding a garden, providing decorations and presents for a poor family's Christmas tree, helping with the Scout Toyshop work and giving a donation to the camp site fund.

The West District Local Association report was read by Miss Hilda Leighton and the activities included a telephone bridge to raise money in carrying on the useful work of the Guides.

EAST DISTRICT

The formation of the local association of the East Victoria District last year was outlined by Miss K. Wilson. A concert held at the St. Mary's Hall was the first undertaking of the association and a profit of $34.90 was made. A detailed account of the company activities was also read by Miss Wilson. Week-end camps were held at Prospect Lake in February. The Ranger Company took part in the Campfire Group of the Musical Festival, and on May 24 six Rangers went to Vancouver, where they were entertained by the Point Grey Rangers. In the Summer they visited 2nd Cobble Hill Guide Company at the Solarium. The Joan of Arc Company obtained first place in the divisional relay at the Coronation Rally at Beacon Hill. A garden party was held.

Gonzales Company was honored by being asked to carry its colors for the welcome of President F. D. Roosevelt. All companies worked hard towards collecting for the camp fund. At Christmas those in need were remembered and hampers were packed by the Guides. Several parties were held during the year. Both the Oaklands and Foul Bay Packs reported good work, and Gonzales was now a full pack.

NORTH DISTRICT

Mrs. V. J. Pritchard reported for the North District. The 3rd North Company took part in all district activities, and, in addition, an overnight camp was held at Cadboro Bay. At Christmas food was provided for a needed family, and thirty dolls dressed for the toy shop. The 7th North Company won the cup for the highest points at the sports day at Beacon Hill Park. Dolls were dressed for the toy shop and a hamper given a needy family. The 8th Company and 2nd North Pack have progressed, and the 5th North Pack benefitted by $40.50 by a donation from the Esquimalt L.A., which was organized by Mrs. G. P. Clarke last June.

The L.A. of 3rd North Company was able to donate $15 to the camp site fund as a result of card parties.

TRAINING CLASSES

It was announced that training classes would be held from April 21 to 23 at the Cathedral Scout Hall, with Miss M. Ames, Vancouver, as instructor.

Pictures of the King and Queen and Princess Royal, together with the facsimile of the anointing spoon used at the Coronation and a sample of the embroidered material used in decorating Westminster Abbey, were on display, having been sent to Victoria through the kindness of Mrs. McAllister, Vancouver.

Former Foreign Minister

Not Long After He Resigned as British Foreign Minister, Rt. Hon. Anthony Eden and His Wife Enjoyed a Rest as Guests of the Earl of Feversham at Nawton Tower, Yorkshire.

Nursery School Opens in Ottawa

OTTAWA, March 21 (?)—Elements of social behavior taught by simple suggestion in the nursery school of the Protestant Children's Village in Ottawa, first of its kind in Canada, form in the minds of its orphaned or under-privileged residents a foundation of independence, affability and resourcefulness.

Inaugurating this system of early social training later used in the mental development of the Dionne quintuplets, the nursery school was founded in 1935 under guidance of Dr. W. E. Blatz, director of St. George's School, Toronto, and supervisor of the quints' education. A second school was opened last year in Winnipeg.

In advantageous surrounding, the Protestant Children's Village, a large, bright, airy stone structure, sits on the brow of a hill facing the vast acreage of the Central Experimental Farm. A large outdoor playground and a variety of playthings allow each child a change of scenery and activity which lead to a harmonious atmosphere among the youngsters, who range from two to five years in age and are usually a dozen in number.

NO SET RULES

Playing and everyday routine are first steps in education to these children whose term of residence ranges from five days to five years. They have no set rules, no definite instruction and are kept away from possible disturbance from adult contact. "Keep busy?" is the only command of the supervisor.

Heavy net curtains on the doors hide visitors from the child to guard against self-consciousness and upsets at playtime or meal time. Once weekly parents or relatives appear as visitors.

Before lunch each youngster unrolls a rag rug on the floor, stretches out on it and listens to a phonograph record. Then rugs are rolled up, replaced on the shelves and the youngsters line up and march to the dining-room.

ORDERLINESS

Orderliness is instilled in the young minds also. Each child has an emblem—a fruit, flower, animal or geometric figure—a miniature facsimile of which is pasted over his or her clothing cubicle in the cloakroom and cubbyhole for comb, washcloth and towel in the downstairs and upstairs bathrooms.

Playthings must be returned to their proper places at the end of a playtime and dishes are carried to the kitchen at the end of every meal by each child.

Miss Marguerite Nixon, superintendent, and Miss Mary Dale-Harris, director of the nursery school, oversee meals, helping the children to potatoes, beans, parsnips, sausages, bread, milk and caramel pudding, an average menu. No assistance is given. If a child balks at his meal, he goes without and soon food-fussiness disappears.

"Successful politicians are men of grit. That's how they got into the public eye."

Women of Moose Attend Banquet

The St. Patrick's banquet held jointly by the Women of the Moose and Junior Order proved a great success, when over 100 members and friends sat down to an enjoyable supper. Grace was said by Mr. F. Humphrey, and Mr. M. L. Augustine, dictator of Junior Order, acted as master of ceremonies.

The toast to the Supreme Order was proposed by Mr. L. Humphrey, and Mr. W. D. Taylor responded. Senior regent, Mrs. M. Carter, proposed the toast to Lodge 1390, Dictator of Lodge 1390, Mr. S. Hunt replied. Steve Russell was at the piano for community singing and also played a solo. Dr. C. B. Mess gave the toast to Maple Leaf Legion, responded to by Mr. D. MacAuley.

Herder of legions in British Columbia, Mr. A. Bain was introduced, and extended greetings from Vancouver members and gave a brief address. Mr. L. Cox proposed the toast to the Women of the Moose, Deputy grand regent, Mrs. E. Deane, who is also first Dean of the Academy of Friendship, responded. On behalf of chapter, senior regent, M. Carter, presented her with a corsage bouquet. A toast to the Junior Order was given by Mr. H. Duffield, Mr. Lloyd Silver replying.

Bringing greetings from the Northwest Association, Mr. W. Kettle, second vice-president, congratulated the juniors on the success of the function in making it one to be remembered. The programme was concluded by Master R. White singing "There's a Gold Mine in the Sky," and as an encore, "The First Time I Saw You." Dancing was enjoyed until midnight. The affair was capably convened by Mrs. M. Carter and Mr. F. Humphrey and their committees of helpers. The chapter will hold a sewing bee on Thursday evening at the home of Mrs. H. Parker, 3075 Washington Avenue.

Clubs-Societies

Guild of Sunshine

The monthly meeting of the Guild of Sunshine was held at Ganges House, Saltspring Island. There were sixteen members present and the president, Mrs. G. J. Mouat, in the chair. Mrs. E. Parsons made a short speech in honor of Mr. and Mrs. G. J. Mouat, who that day were celebrating the thirtieth anniversary of their wedding. On behalf of the members, she wished them many future years of happiness. Mrs. Mouat was the recipient of a beautiful bouquet of carnations, tulips and fern. The treasurer's report showed a balance in hand of $130. In connection with the matter of the proposed dental clinic, Mrs. G. J. Mouat and Mrs. E. Parsons were elected to a committee to join with the Ganges Women's Institute and the I.O.D.E. and discuss ways and means. The plans for holding dressmaking classes having been discussed and decided on at the last meeting, arrangements were made to start on Saturday, March 26. The classes, under the management of Mrs. Stuart Holmes and Mrs. Jameski, will be held at the home of Mrs. A. Campbell, Rainbow Road. Ten members have already enrolled and many inquiries are coming in. Tea hostesses for the afternoon were Mrs. H. Noon and Mrs. R. Nichols.

Sherwood W.M.S.

The monthly meeting of Sherwood Auxiliary to the W.M.S. was held in Belmont United Church schoolroom on Thursday afternoon. Mrs. John Hall presided. The devotional period was taken by Mrs. W. J. Sargeant and Mrs. Bryce Wallace. The meeting was well attended and reports of the various secretaries received. Tea was served and a social hour enjoyed, with Mrs. J. M. Cooper and Mrs. C. Simms as hostesses.

City Temple W.A.

The City Temple Women's Auxiliary will hold an Irish tea tomorrow afternoon in the social hall from 3 to 5 o'clock. A programme of songs by the Misses Elfreda and Beatrice Jones, readings by Mrs. J. Chapple and dances and piano selections by Masters Ivel, Ronnie and Glen Dalziel, has been arranged.

Veterans' W.A.

The Women's Auxiliary to the British Veterans' Old Comrades' Association (Imperial Veterans' Association) will meet on Friday at 8 p.m. in the Women's Institute Rooms, Fort Street.

Navy League W.A.

The monthly meeting of the W.A. to the Navy League will be held in the rooms on Broad Street on Friday at 3 p.m.

Annual Concert And Dance Held

The St. Andrew's and Caledonian Society held its annual St. Patrick's concert and dance recently in the A.O.F. Hall. About 300 persons attended and enjoyed a delightful programme of Irish songs and music arranged by Mr. J. P. Torrance.

Artists taking part included Mrs. Bert Noel, Dorothy Orchin, Jennie Hudson, Cecilia Badger, Bobbie Wilkinson, Lawrence Orchin and Mr. J. P. Torrance, songs; Archie Jasper and Mr. R. Stoffer, concertina, musical saw and guitar selections; Mr. E. Fullerton and Mr. Rodgers, accordion and violin numbers; Dorothy Blair, recitations, Fred Townsend, trombone solo; pupils of Mona Jewell danced, and an Irish jig was given by Jim McBeth. Miss Iris Smith, Miss Scrivener and Miss Fryatt were heard in vocal trio numbers. Miss Jessie Smith was the accompanist and Mr. Robert Morrison was chairman.

Refreshments were served and Scottish dancing was enjoyed with Mr. Tom Wallace acting as master of ceremonies.

Dickens Club Hears Talk by Capt. W. Ord

Capt. Wilfrid Ord, honorary president of the Victoria Branch of the Dickens Fellowship, addressed the members of the club at the meeting held last evening in the Victoria Women's Institute rooms. "Those who like Dickens, like to talk about Dickens and like the people who talk about Dickens," he said in his remarks about the great world-wide fellowship and about the friendships based upon a mutual interest in Dickens.

The speaker dealt specifically with the Dickens Fellowship's "book of the year," "Oliver Twist," which is being read and studied wherever there is a branch of the fellowship or a group gathered together for the purpose of studying the great novelist's work. The author had had himself in mind when he wrote "Oliver Twist," Captain Ord said, and the book had been the means of awakening people to the fact that in their very midst there existed a school of training for the professional thief. "Oliver Twist" was written from the depths of moral purpose and was Dickens' first real novel. "Dickens does not give us a sensation," the speaker pointed out, "he makes us feel."

Captain Ord quoted from G. K. Chesterton and Dickens' biographers, and also read a number of extracts from "Oliver Twist."

The meeting opened in the usual way, each member replying to the roll call with a quotation from Dickens. A scene between Sarey Gamp and Betsy Prig, from "Martin Chuzzlewit," was presented by Mrs. Thompson and Mrs. Chappell, the audience showing its appreciation by enthusiastic applause.

At the Hotels

DOMINION

J. D. Phillips, Minneapolis, Minn.; F. H. Scofield, Vancouver; Mr. and Mrs. H. J. Anderson, View Point, Alta.; A. Morrison, Victoria; J. T. Wakely, Mr. and Mrs. A. Harvie, Mr. and Mrs. Dixon, Vancouver; T. Higgs and daughter, Nanaimo; A. E. Gregory Allen, J. B. Meiklejohn, Vancouver; G. M. Stuart, Cadboro Bay; A. E. Counsell, New Westminster; A. E. Simpson, W. J. Graham, P. Barberie, G. W. Wilson, Vancouver; Mr. and Mrs. R. M. Grant, Calgary; R. W. L. Ascah, Vancouver, Mr. and Mrs. Ray Morris, Ganges; G. W. Nairn, Vancouver, Mr. and Mrs. H. R. Stone, Toronto; P. H. Cunningham, Victoria; A. R. Smith, Rodney, Ont.; J. Nichol, Mr. and Mrs. H. MacPherson, Edmonton; R. B. Seeley, Vancouver; J. Babcock, Cloose; Mrs. T. A. Yates, Mill Bay.

To Represent College At Conference

Photograph by Savannah.

JOHN MEREDITH

WHO has been elected president of the Students' Council of Victoria College, succeeding William Petrie, president of the Alma Mater Society. Mr. Meredith was vice-president of the International Relations Society, a member of the executive of the Literary Arts Society and is one of the students chosen to represent the college at the International Relations Conference to be held in Portland, Oregon, on March 25 and 26.

WOMEN'S INSTITUTES

SOUTH SALTSPRING

To commemorate St. Patrick's Day, a five hundred drive and dance was organized by the South Saltspring Institute and held at the Community Hall, Fulford Harbor. Supper was supervised by the entertainment committee, including Mrs. G. E. Akerman, Mrs. A. Davis and Mrs. W. J. Graham. The tables were effectively arranged with daffodils, primroses and foliage. Owing to bad weather conditions, only ten tables were in play. The first prizes were won by Misses E. V. and B. Hamilton and Mr. Claud Hamilton; second by Mr. and Mrs. H. May, Mrs. M. B. Mouat and Miss M. Ross; consolations by Mrs. R. McLennan, Mrs. J. H. Lee, Miss P. McLennan and Mr. J. Briggs. The dance following was fairly well attended. A local orchestra supplied the music. Mr. A. J. Eaton acted as master of ceremonies throughout the evening.

HAPPY VALLEY

A successful bridge and five hundred party was held in Happy Valley School on Friday evening, under the auspices of the Luxton-Happy Valley Institute. The seven tables were decorated in keeping with St. Patrick's Day. First prizes for bridge were won by Miss K. Grieve and Mr. J. Taylor; consolation, Miss Margaret Morrow. First prizes for five hundred went to Mrs. T. Madders and Mr. Hugh Ridley; consolation, Mrs. D. Flatman and Mr. W. Jennings. The proceeds will go to the hall building fund. Refreshments were served by Mesdames G. Duncan, S. Hutchison, H. A. Baxter, M. A. Morrow and J. Trace.

BRENTWOOD

The Brentwood Institute will hold its final card party tomorrow when prizes will be awarded to the winners of the bridge series held during the Winter months. Mrs. Dunpster has kindly offered to hold a bridge party at her home, Brentwood, this afternoon in aid of the Institute funds. A daffodil tea will be held at the hall on April 1 in aid of the church funds. The tea will be from 3 to 5 p.m.

"MY SKIN WAS A FRIGHT!"

Was in despair until she discovered this celebrated Medicated Skin Cream

THAT'S the story of scores of otherwise attractive girls—girls who suffered from Large Pores, Blackheads, Pimples and other skin troubles. They found that Noxzema Medicated Skin Cream relieved itching, reduced Large Pores and promoted quicker healing of many skin blemishes.

As one doctor reported, "I used Noxzema for an unusual case of acne vulgaris in a 26-year-old telephone operator. Noxzema made a big improvement in her skin."

Noxzema was first prescribed by doctors for the relief of Burns, Eczema and similar skin troubles. Then nurses discovered how effective it is in treating chapped skin and other painful skin disorders.

If you suffer from Large Pores, Blackheads, Pimples, Dry Skin, or any similar skin irritation, take advantage of the money-saving limited time offer and try Noxzema. See how Noxzema helps improve complexion—refine skin texture. Noxzema is so dainty—snow-white—greaseless and easy to use. Get your jar today.

WHICH OF THESE TROUBLES YOU?
Large Pores, Blackheads, Pimples, Painful Chapping, Dry Skin, Roughness

SAVE 10¢
Clip this coupon as a reminder to get your 25¢ jar of Noxzema for only 15¢. Offer for limited time only. On sale at
ALL DRUG AND DEPARTMENT STORES

Phone: Office, E 2513; After 6, Phone G 3918 — Appointment, 9 to 6
HAROLD S. TIMBERLAKE
OPTOMETRIST
617 YATES STREET, VICTORIA, B.C.

BLOUSES In the New Sheers $2.98
A. K. LOVE, LTD.
708 View Street —Ladies' Wear— Up From Douglas

LOW PRICES WEEK IN WEEK OUT
SAFEWAY and PIGGLY WIGGLY
7 Stores to Serve You

THE IDEAL SPRING FOOTWEAR
"VITALITY" and "QUEEN QUALITY"
Shoes in the Latest Costume Colors
MUNDAY'S
1203 DOUGLAS STREET

Boleros
The vogue of the hour
Black Baby Lamb and Broadtail Also fine Kolinsky Priced from only $29.50
At
Foster's Fur Store
753 YATES ST.

COMING SOON
ONE WEEK ONLY
SATIN-GLO SALE
WATCH FOR ANNOUNCEMENT OF OPENING DATE

BEFORE . . .
Purchasing Your Spring Ensemble, Consult
MAE MEIGHEN
Corset Specialist, 637 Fort Street
FOR FOUNDATION GARMENTS

"WATCH FOR IT"
The Rexall Semi-Annual ONE CENT SALE will be held on Thursday, Friday and Saturday of this week.
"Save With Safety at the Rexall Store"
OWL DRUG CO., LTD.
W. H. Bland, Manager
Prescription Specialists for Over Fifty Years
Campbell Bldg., Cor. Douglas and Fort — Phone G 7112

Spring Time Is Screen Time
We will gladly come to your home and measure your windows for special screens.
There Will Be No Charge or Obligation—Give Us a Ring
The Red Cross Workshop
584-6 Johnson Street — Phone E 3513

I INVESTED A FEW PENNIES... AND WON A HUSBAND!

DON'T suffer a dull, old-looking complexion! Change to Lifebuoy. It cleanses deeply—yet ever so gently! Scientific "patch" tests on the skins of hundreds of women show Lifebuoy is more than 20% milder than many so-called "beauty soaps."

Play safe against "B. O."

Bathe regularly with Lifebuoy! It removes the unseen cause of "B.O." (body odour) by ridding the pores of clogged impurities. Lathers abundantly in hardest water. Lifebuoy's own clean scent vanishes as you rinse.

Approved by Good Housekeeping Bureau

Social Activities and Notes of Personal Interest

Social and Personal

Honored at Shower

Miss Fretta Ramsey, whose marriage to Mr. Charles E. Hastings will take place shortly, was the guest of honor at a miscellaneous shower given by Mrs. A. Godfel at her home on Hillside Avenue, on Saturday evening. The bride-elect, upon her arrival, received a corsage bouquet of pink carnations, Russian violets and fern. The many and varied gifts were presented to Miss Ramsey in a basket gaily decorated with green and pink crepe paper. After a programme of music, games and contests were played, the prize winner being Miss A. S. Marston. Mrs. D. McDonald and Miss Mimi Ramsey assisted the hostess in serving at a sit-down supper. The table, covered with a Tuscany lace cloth, was centred with a low crystal bowl containing pale pink and mauve tulips and daffodils. The guests were: Mrs. C. E. Hastings, Mrs. B. Ramsey, Mrs. L. Blanco, Mrs. L. Smith, Mrs. L. Marston, Mrs. B. Corbett, Mrs. D. McDonald and Misses A. S. Marston, Iris Smith, G. Hastings and K. Smith.

• • •

Hostess at Tea

Miss Myra Batchelor entertained at the tea hour on Saturday at the home of her parents, Mr. and Mrs. L. Batchelor, "High View," Fairfield Road. The tea table was artistically arranged with an Italian cutwork cloth and centred with a silver bowl of carnations and narcissi, which had been tinted green for St. Patrick's Day, intermingled with pastel-shaded flowerlights. Peach-colored tapers glowed in silver sconces at either end of the table, which was presided over by Mrs. Edward Hall, grandmother of Miss Batchelor. The hostess was assisted in serving by her mother. Those present were Misses Maryan Peterson, Jo Wilson, Donna McInnes, Suzette Plimley, Margery Lindgren, Veronica Cleeri, Erminie Webber, Betty Thatcher, Pat Byrom, Dorothy Davis, Mona Walsh, Margaret Sedgley, Patsy Barr, Hilda Chalk, Joan Duncan, Jane Clague, Margaret Beattie, Edna Steer, Alice Stone, Jessie MacDowell, Eleanor Hourston, Olwyn Smirke, Winnifred Moorhouse and Kathleen Rau.

• • •

Gifts in "Model House"

Miss Thelma Ackerman entertained last evening at the home of Mr. and Mrs. C. D. Pfender, the Uplands, at a delightful linen shower in honor of Miss Molly Unsworth, an April bride-to-be. Quantities of lovely Spring flowers were used in the decorations of the living and dining-rooms. Upon her arrival, Miss Unsworth was presented with a corsage bouquet of pale pink carnations and fern, and found awaiting her a charming "modernistic house," in which were many gifts of linen. Miss Ruth Norton presided at the daintily-appointed table, which was covered with a lace cloth and centred with pale pink carnations in a cut glass bowl. Tall pink tapers in matching sconces completed this attractive setting. The guests were: Mrs. W. P. Unsworth, Mrs. T. Golby, Mrs. Young, Mrs. Gordon McClure and Misses Edith Adams, Ruth Norton, Valerie Kennedy-Smith, K. Unsworth, Ruth Pangman, Kay Grogan, Mildred Jones and Betty Hughes.

• • •

At the Empress Hotel

Among the visitors to Victoria who registered at the Empress Hotel yesterday were: Miss Helen Dougherty, New York City; Miss H. B. Fenwick, Mrs. W. Morris, Parksville; Mrs. J. P. Leeming, Duncan; Mr. and Mrs. H. F. Croft, Brantford; Mr. and Mrs. W. C. Hamilton, Miss M. I. Black, Mrs. C. W. Davidson, J. B. Young, J. B. McGeachy, Winnipeg; Mr. and Mrs. Robert F. Hippler, San Francisco; Mr. and Mrs. W. H. Kirkpatrick, Nanaimo; Mr. and Mrs. A. B. R. McNally, Miss Katherine Hamilton, Mr. and Mrs. A. McConnell, Mr. and Mrs. L. C. Wilson, Mr. and Mrs. D. M. MacKenzie, Mr. and Mrs. F. J. Dawson, Vancouver; C. B. Child, Gordon M. Duncan, S. R. Stone, M. E. McKenzie, Toronto; A. M. Patterson, J. O. Wilson, Prince George; W. S. Tempest, E. M. Doyle, Calgary; R. C. Crowe, W. A. Curran, Trail; Carl Reinke, Ottawa; D. B. Wallace, Montreal; W. E. Haskins, Kelowna, and W. G. Ternan, Rossland.

• • •

Presentation Made

An enjoyable surprise party was held at the Women's Institute Hall, Brentwood, on Friday evening in honor of Mr. and Mrs. T. Haddon by the Institute members. Mr. and Mrs. Haddon were presented with an electric clock in appreciation of their services given to the Institute in the past. Mrs. Atkins, the president, in presenting the gift, thanked Mr. and Mrs. Haddon for their co-operation in helping the Institute whenever the occasion was necessary. Those present were: Mr. and Mrs. M. Atkins, Mr. and Mrs. G. Bickford, Mr. and Mrs. J. Roberts, Mrs. W. Warner, Mrs. Young, Mrs. C. Anderson, Mrs. A. Gale, Mrs. L. Hafer, Mrs. W. Watt and Mrs. Tickner.

• • •

Tea for Guests

Mrs. E. C. Senkler, 2503 Orchard Street, Oak Bay, entertained at the tea-hour on Sunday afternoon in honor of her guests, Mrs. Frank Bodwell and Mrs. Jack Bell, Vancouver. Flowers were arranged artistically in the reception-rooms, daffodils in the drawing-room, plum-blossom in the hall, and a bowl of Spanish iris, pink tulips and narcissi in the centre of the tea-table, at which Mrs. David Doig presided, assisted by Miss Yolanda Langworthy and Miss Grace Tuckey as servers. Mrs. Bell, who is Mrs. Senkler's sister, and Mrs. Bodwell will leave for home on Thursday.

• • •

Kitchen Shower

Miss Peggy Neve, a popular bride-to-be, was guest of honor recently at a kitchen shower at the home of her aunt, Mrs. R. Fuller. On arrival, the bride-to-be was presented with a corsage bouquet of Spring flowers. The rooms were decorated with Spring flowers and green and white streamers. The gifts were concealed in a clothes basket decorated with St. Patrick's Day colors, harps and shamrocks being caught here and there with frills of green and white paper. Contests and games were enjoyed, after which a buffet supper was served.

• • •

Shower for Bride-Elect

In honor of Miss Mary Crouch, whose marriage to Dr. Andrew McKellar is shortly to take place, a shower was held yesterday afternoon at the home of Mrs. C. S. Beals, Quadra Street, by a group of friends, including wives of Dr. McKellar's associates at the Astrophysical Observatory. Mrs. W. E. Harper presided at the tea table and assisted the hostess in receiving the guests.

• • •

Cup and Saucer Shower

Mrs. J. D. Riddell entertained at her home on Bushby Street at a cup and saucer shower in honor of Mrs. J. Murphy, who was married recently. The tea table was prettily decorated in St. Patrick's colors and Spring flowers. The guests were Mrs. E. J. Plumb, Mrs. Powell, Mrs. Cavett, Mrs. H. Dyer, Mrs. J. Wilson, Mrs. C. Baylis, Mrs. J. Riddell, Mrs. O. Griffin and Miss M. Riddell.

• • •

Ends Visit

Dr. L. V. Bell left for his home in Toronto yesterday afternoon after a short visit at the home of his parents, 2148 Pentland Road.

• • •

Visiting Seattle

Mrs. Allan Fraser and Mrs. Ray Castle left on Sunday for a week's visit in Seattle.

Return From Vancouver

Mr. and Mrs. R. H. Pooley have returned from Vancouver to their home on Old Esquimalt Road.

Victorians Enjoyed Winter Sports at Banff

—Canadian Pacific Photograph.

Lieut.-Commander and Mrs. J. D. Laurie, Linkleas Avenue, Victoria, who recently returned from spending several months in Eastern Canada and New York, broke their journey at Banff and attended the ski tournament. They are seen in the above photograph on Mount Norquay, the Swiss flag flying above in honor of the skiers from Switzerland who took part in the championships.

Weddings

WHITTINGHAM—LITTLEJOHN

The marriage took place at the rectory of St. John's United Church, Vancouver, on Saturday, at 7 p.m., of Miss Margaret Ross Littlejohn, daughter of Mrs. E. Littlejohn and the late Mr. William Littlejohn, Victoria, and Mr. Eric Whittingham, son of Mr. and Mrs. Robert Whittingham, Leigh, Lancashire, England. Rev. A. E. Cooke officiated. The bride wore a delphinium-blue tailored suit, smart sailor hat and dark-blue accessories. A reception was held at the home of the bride's mother, Mrs. Littlejohn, who received the guests wearing a gown of blue georgette. The bride's table was centred with a three-tier wedding cake and tall white tapers, the color scheme being pink and white. The bride was attended by her sister, Miss Agnes S. Littlejohn and her cousin, Miss Peggy MacNicol. Mr. George Littlejohn acted as groomsman.

WHITE WINGS AHEAD

While crossing a common an old woman noticed one of those men who go around jabbing a pointed stick into scraps of paper to gather them up.

Stopping, she said, kindly, "Don't you find that work very tiring?"

"Not very, mum," replied the man. "You see, I was born to it—my father used to harpoon whales."

Wedding in England Is Of Interest

The marriage took place on January 29 in the little Twelfth Century Parish Church of Henlow, Bedfordshire, England, of Flight-Lieutenant Gordon Livingstone Best, R.A.F., second son of Captain and Mrs. V. C. Best, Ganges Harbor, Saltspring Island, B.C., and Marjorie Doris Windeler, younger daughter of Mr. and Mrs. W. F. Windeler, Ottawa.

The officiating clergyman was Rev. A. W. Collins, formerly for some years vicar of Saltspring Island. Mrs. Collins presided at the organ, playing the "Bridal Chorus" from "Lohengrin" and Mendelssohn's "Wedding March." The hymn sung was "Love Divine, All Loves Excelling." The church was decorated with daffodils, mauve tulips and mauve and white lilac.

The bride, who entered the church on the arm of her brother-in-law, Flight-Lieutenant Morgan Keddie, who also gave her away, was dressed in her traveling suit of brown cloth, with a small brown felt hat and accessories to match. She was attended only by her sister, Mrs. Morgan Keddie, as matron of honor. The best man was Flight-Lieut. T. Pearce. After the ceremony, a small reception was held at the home of Mr. and Mrs. Keddie, at which about thirty-five guests were present. The rooms were decorated with Spring flowers, daffodils, tulips and lilac. The wedding cake was surmounted by four small airplanes, with a larger silver airplane on a stand in the centre.

The bride and groom left by train for London, en route to Paris, where the honeymoon was spent. They will live at Pembroke Dock, where the bridegroom is stationed.

METCHOSIN SOCIAL

Metchosin Sports Club will hold a social evening next Saturday. There will be no meeting of the club on Tuesday evening, as a forestry lecture will be given at 8 o'clock.

RATHER ASHAMED

"My wife is the proud owner of a new modernistic home."

"Why, you're the owner just as much as she is, aren't you?"

"Yes, but I'm not proud of it."

Modern Table Glass Has Variety of Uses

In the seventeenth century glass was a rich man's treasure, so brittle and fragile that only the connoisseur could afford it, but in every home today glass is used for a variety of purposes, says an article in The Times (London).

It is not, however, the brittle material of long ago, but a firmer and more durable substance, and it replaces many of the earthenware cooking crocks that were once used. There was a period when designs began to deteriorate until the manufacturer supplanted the artist, but in the last ten years or so the artist has come into his own again, and works hand in hand with the manufacturer. The demand for sound design has given us such English artists as Keith Murray and Edmund Hogan, as well as the Viennese Franz Haganauer and the Swedish Kjellander. These men are designing beautiful glass for the age in which they live, rather than copying the forms and designs of their forebears.

SIMPLE CUTTINGS

The art of cutting crystal is still used today, but to a different purpose. The designs are more restrained and simpler than they used to be. The base of a water glass may be indented with a circular motif to make the grasp of the glass more secure. Sharp V-shaped cuts in the foot of a glass rather like the cogs in a wheel are another form of decoration. Sand-blasting is a recent method of engraving designs on glass much liked by modern artists.

COLORED DECORATION

The question of white or colored glasses for wine will always be a debatable point. The connoisseur insists on crystal-clear glass, so that the full beauty and color of the wine may be enjoyed, but the hostess often likes to see unusual and sometimes exotic colorings. Some colored glass is English, but the large variety of ingeniously colored glass comes from abroad. Colored borders, colored spots, stripes, stars, flecks and painted flowers give charm and interest to the foreign glass products to be seen in the shops. These gay and decorative designs are in clear, bright blue, red or green, and in gold and silver.

Venice still produces very lovely glass, its chief characteristic being its fluid, rather ornamental, designs, and the gold or silver fleck generally seen in it.

Although the open V-shaped goblet is still very popular, the wine specialist sometimes complains that with this type of vessel the full bouquet of the wine is lost, and insists that a globe-shaped glass (similar in shape to a brandy glass) should always be used. In England it is difficult to obtain much variety in this shape, but there is one set obtainable which combines all the wine connoisseur's requirements, as well as those of the hostess in search of something new. This set has a clear glass bowl, delicately globe-shaped, with a thin stem and a colored foot.

MIRROR MATS

A table may be almost entirely appointed in glass now, including a mirror or sand-blasted glass table top. Less expensive than this, however, are the table mats of flexible colored mirror glass, which add a glittering sparkle to the dinner table and avoid the necessity for linen or lace mats. Flat mirror or crystal glass table centres for flowers are very popular in Paris just now. Many of these are sold in sets comprising several pieces, so that a variety of arrangements can be made, and glass candlesticks are sometimes made to fit in with this scheme. Some are joined to the flower platters by graceful curves, others just stand alternately down the centre of the table, making a very good effect.

COLORED GLASS PLATES

Glass knives are a novelty which look attractive, but for practical purposes are best used for individual butter knives. Several different sets of glass plates add to the variety of the dinner table, and by such means a different color note may be introduced.

Trays of mirror glass can now be got at reasonable prices in the shops, and cocktails or coffee served on one of these trays look particularly decorative. Ornate Victorian flower vases transformed into lamps and candlesticks ornamented with prisms have been very popular this Winter. Modern artists have been engaged, too, in designing delicate spun-glass ornaments, and from Vienna comes a variety of animals in this medium.

PRICE OF COURAGE

"Yes," said the meek-looking little man, "I took your advice and told my wife straight out that she could not henpeck me any more."

His friend patted him on the back. "Splendid," he said. "Now you can hold your head up."

The little man winced.

"Yes," he replied doubtfully, "but it's still pretty sore and bruised."

Baby's Knit Shawl and Carriage Cover

by Mayfair

MAYFAIR NEEDLE-ART—DESIGN NO. 427

Cuddly and soft, and lovely to look at is this baby's shawl knit of a pretty lacey stitch that is surprisingly quick and easy to do. The carriage cover may be made of three-ply yarn in pale blue, white or pink to match the shawl. The two pieces make a delightful set that will please any mother and keep the youngest member of the family snug and warm. The shawl measures 34 inches square, and the carriage cover measures 36 inches square.

Pattern Dept.,
Daily Colonist,
Victoria, B.C.

Please send me Pattern No. ..... size (if for garment) ..... for which I enclose 15 cents

Name .....

Address .....

Patterns Available by Mail Only

Witty Kitty

By NINA WILCOX PUTNAM

No one is more conscious of the necessity of "putting your best foot forward" than a young girl going out with a blind date.

JUST SAY "CHARGE IT"
Young . . . New . . .
Topcoat Suits $19.75 Up
Tailored chic in slim Swaggers atop New Collarless Button Up Suits.
Plume Shop, Ltd.
747 YATES STREET

BABY ECZEMA
How you hate to see baby suffering from chafed, itching skin and Eczema. Applied after the bath Dr. Chase's Ointment prevents and relieves these distressing ailments. It's a proven medicinal treatment which keeps the skin healthy. In tube or box.
Dr. Chase's OINTMENT

Expert Shoe Repairing, One Grade Only, the Best
Pantorium Dye Works
Empire 7155

LOVE
Has Somethin'

PERMANENT WAVE SPECIAL
AT HALF PRICE—Including Cutting, Shampooing, Setting—At No Extra Cost
ECONOMY PRICE HAIRDRESSERS
738 YATES (Upstairs) Opp. Standard Furniture E 6338

Prevent CHAPPING with Campana's Italian Balm

TEA JAMESON'S
CEYLON and INDIA TEAS in correctly measured quantities to make a perfect blend.

IT'S TIME
To Dress Your Feet in Flatteringly Smart
GABARDINES
Black • Brown • Beige • Blue Green
CATHCART'S
1208 Douglas St. G6111

FURNACE OFF?
A GAS FIRE
Brings Instant, Comforting Heat
B. C. ELECTRIC

Snapshots Tell the Story
We carry a complete stock of Amateur Photo Finishing Supplies—Papers, Powders, Filter Screens, Watercolor Stamps, Painters, Portrait Equipment, Albums, Etc.
MacFARLANE DRUG COMPANY
COR. JOHNSON AND DOUGLAS

MILK
E. & T. RAPER
P.O. BOX 970
Phone COLQUITZ 18

NERVOUS?
Do you feel so nervous you want to scream? Are you cross and irritable? Do you avoid those dearest to you?
If your nerves are on edge, try LYDIA E. PINKHAM'S VEGETABLE COMPOUND. It often helps Nature calm quivering nerves.
For three generations one woman has told another how to go "smiling through" with Lydia E. Pinkham's Vegetable Compound. It helps Nature tone up the system, thus lessening the discomforts from the functional disorders which women must endure.
Make a note NOW to get a bottle of world-famous Pinkham's Compound today WITHOUT FAIL from your druggist—more than a million women have written in letters reporting benefit.
Why not try LYDIA E. PINKHAM'S VEGETABLE COMPOUND!

This plan may solve YOUR problem

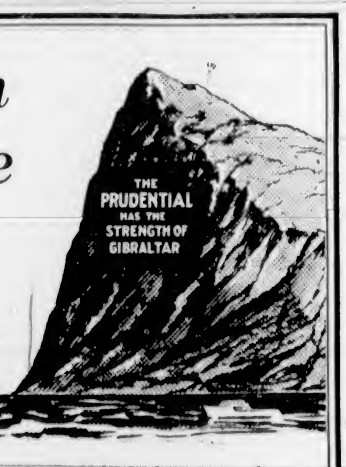

ANNUAL PREMIUM for $5,000

Age at Issue	First 5 Years	After 5th Year
20	$45.55	$91.10
21	46.70	93.40
22	47.90	95.80
23	49.05	98.10
24	50.25	100.50
25	51.50	103.00
26	52.55	105.10
27	53.95	107.90
28	55.55	111.10
29	57.20	114.40
30	58.85	117.70
31	60.75	121.50
32	62.75	125.50
33	64.80	129.60
34	67.05	134.10
35	69.40	138.80
36	71.90	143.80
37	74.55	149.10
38	77.35	154.70
39	80.35	160.70
40	83.50	167.00
41	86.95	173.90
42	90.45	180.90
43	94.35	188.70
44	98.35	196.70
45	102.85	205.80
46	107.25	214.50
47	112.05	224.10
48	117.25	234.50
49	122.75	245.50
50	128.60	257.20

Also issued at ages 51 to 60

PROBLEM: You need more life insurance than you feel you can afford at present. But you have reason to expect larger income or less expense in a few years.

SOLUTION: Our lifetime policy with premiums first five years *only half* the rate thereafter.

PARTICIPATING • PREMIUM WAIVER DISABILITY BENEFIT INCLUDED IN POLICIES ISSUED AT THE RATES SHOWN.

This plan will help you to start right now

Consult agent, phone local office or write to the Company

The Prudential Insurance Company of America
EDWARD D. DUFFIELD, President — Home Office, NEWARK, NEW JERSEY
Branch Offices in All Leading Canadian Cities

AROUND the DIAL

4:45 p.m.—S. K. Ratcliffe, well-known commentator for the B.B.C. and correspondent for The London Spectator, will give his evaluation of "The Story Behind the Week's News in Europe" during a special broadcast, KOMO.

6:00 p.m.—Sigurd Nilssen, distinguished singer, will be guest artist on the "CBC Symphonic Hour," with the orchestra under the direction of Jean-Marie Beaudet, conducter. CBR.

7:00 p.m.—Lynn Chalmers, torch singer, and the Rho Delta Girls, a sextette of feminine singers, will be heard in special spots on the Jamboree broadcast. KJR, KGO

8:30 p.m.—C. Aubrey Smith, English character actor, will be a guest on Al Jolson's musical variety programme. The show has recently been renewed for another year. KIRO, KVI, KSL.

9:00 p.m.—"The Man Who Knew All About Women" is the title of the Old Ranger's narrative. KOMO, KFI, KPO.

9:30 p.m.—Rivalry between operators of The Chronicle and Steve Wilson, managing editor of The Illustrated News, will highlight the "Big Town" broadcast with Edward G. Robinson and Claire Trevor. KIRO, KVI, KSL.

CFCT, Victoria, B.C. (1150 Kcys.)

7 45 a.m.—Morning Salute
8 15 a.m.—Breakfast News
8 30 a.m.—Musical Chronometer.
9 00 a.m.—Notes and News.
9 30 a.m.—Financial Flashes.
9 45 a.m.—Lawrence Tibbett, baritone.
10 00 a.m.—Morning Monitor
10 15 a.m.—Marconi Programme.
10 20 a.m.—Nations in Music.
10 30 a.m.—Art Farey.
11 00 a.m.—May Parade.
12 00 noon—Concert Hour
12 30 p.m.—Noonhour News.
12 45 p.m.—Noonday Varieties
1 00 p.m.—Healing Words
1 15 p.m.—Rhythmic Moods.
1 25 p.m.—World Bookman.
1 30 p.m.—Friendly Hour.
4 45 p.m.—Dance Music.
5 00 p.m.—Evening Monitor
5 15 p.m.—Dick Tracy.
5 30 p.m.—Birthday Party
6 00 p.m.—Featuring Art Farey
6 15 p.m.—Music Lovers' Corner
7 00 p.m.—Gentlemen from Hollywood
7 30 p.m.—Organ Music.
8 00 p.m.—Mosaics.
8 15 p.m.—Operatic Excerpts
8 30 p.m.—Evening Rendezvous
8 45 p.m.—News
9 00 p.m.—Basketball.

CJOR, Vancouver, B.C. (600 kcys.)

8 00 a.m.—News Flashes.
8 45 a.m.—Ranch Boys.
9 00 a.m.—Gospel Singer
9 15 a.m.—Kitty Keene, Inc., drama.
9 30 a.m.—Road of Life, drama
9 45 a.m.—For Shut-Ins.
10 00 a.m.—Stock Report
10 15 a.m.—Radio Rascals
11 45 a.m.—Wilf Wolle, pianist.
12 30 p.m.—News Flashes
1 30 p.m.—Sue's Notebook
2 00 p.m.—Symphony Hour
3 00 p.m.—Ma Perkins, sketch
3 15 p.m.—Wife Saver, Allen Prescott.
3 30 p.m.—Household Hannah.
3 45 p.m.—Ranch Boys.
4 00 p.m.—Road to Life, drama
4 15 p.m.—Church in the Wildwood.
5 00 p.m.—Children's Programme.
5 15 p.m.—Pelican Club.
5 45 p.m.—Howie Wing.
6 00 p.m.—Capt. Jack Knight
6 45 p.m.—Late Sports Review
7 00 p.m.—Self Help
7 15 p.m.—Extra! Extra
7 30 p.m.—Radio Rascals, music
7 45 p.m.—School of Music.
8 00 p.m.—News Flashes
8 15 p.m.—Names That Live Forever.
8 45 p.m.—Parker Toulson, piano
9 00 p.m.—At Eventide
9 30 p.m.—Wally Peters, guitar
9 45 p.m.—O'Brien's Ghosts, drama.
10 00 p.m.—Bonnie Matthews, piano
10 30 p.m.—Monitor Views the News.
10 45 p.m.—Organ Reveries.
11 00 p.m.—Carleton Cabaret.
11 45 p.m.—Slumber Hour.

CBR, Vancouver, B.C. (1,100 Kcys.)

8 00 a.m.—Breakfast Hour, news, farm talk, music
8 00 a.m.—See C.B.C. Network, except:
12 45 p.m.—Farm Talk
1 30 p.m.—Swing Along
2 00 p.m.—Strike Up the Band.
3 30 p.m.—Light Concert Music.
9 00 p.m.—Symphony, director, Allard de Ridder.

C.B.C. NETWORK

8 00 a.m.—The Boy and Girl Friend.
9 15 a.m.—Carta Blanche, talk, D'Arcy Marsh.
9 30 a.m.—Rosa Lee, soprano.
9 30 a.m.—Musical Pathways, B.C. Schools
9 45 a.m.—Three Romeos, trio, N.B.C.
10 00 a.m.—The Happy Gang
10 30 a.m.—Rex Battle's Orchestra
11 00 a.m.—Big Sister, drama
11 15 a.m.—London Calling
1 00 p.m.—Club Matinee, variety.
1 45 p.m.—Seeing Pictures, talk.
2 15 p.m.—Treasure Island.
2 30 p.m.—Alice in Wonderland
2 45 p.m.—Charm Stock Quotations.
3 00 p.m.—Harold Nagel's Orchestra, NBC
3 30 p.m.—Weekly Song Sheet.
4 00 p.m.—Wilfred Charette's Orchestra
4 15 p.m.—Major Bill, for children.
4 30 p.m.—Allan Reid, organist, Halifax
4 45 p.m.—The Last Buffalo Hunter.
5 00 p.m.—Big Town, drama
6 00 p.m.—C.B.C. Symphonic Series.
8 00 p.m.—News and Weather
8 00 p.m.—From Sea to Sea, music
8 15 p.m.—The Cariboo Miner, talk
8 30 p.m.—Al Jolson's Show
8 30 p.m.—Melodic Strings, Toronto
9 00 p.m.—Music for Musical Bake (not CBR).
9 30 p.m.—Isham Jones' Orchestra (not CBR)
10 00 p.m.—It Happened Before.
10 15 p.m.—News and Weather
10 30 p.m.—Concert Trio

N.B.C.-KPO RED NETWORK
KHQ-KGW-KFI-KPO-KOMO

8 00 a.m.—Margo of Castlewood, drama.
8 15 a.m.—Aunt Jemima, drama.
8 30 a.m.—Leo and Ken, songs, patter
8 45 a.m.—Ed MacHugh, Gospel singer.
9 15 a.m.—The O'Neills, drama.
9 30 a.m.—Rosa Lee, songs.
9 45 a.m.—Homemakers' Exchange
10 00 a.m.—Emerson Gill's Orchestra
10 15 a.m.—Mrs. Wiggs of Cabbage Patch
10 30 a.m.—John's Other Wife, drama.
10 45 a.m.—Just Plain Bill, drama
11 00 a.m.—Dr Maddy's Band Lessons.
11 45 a.m.—The Mystery Chef.
12 00 noon—Pepper Young's Family, drama
12 15 p.m.—Ma Perkins, drama.
12 30 p.m.—Vic and Sade, comedy
12 45 p.m.—The Guiding Light.
1 00 p.m.—Melody Matinee
1 15 p.m.—Story of Mary Marlin, drama
1 30 p.m.—Hushie-reel, Rush Hughes.
1 45 p.m.—Dr Kate, drama
2 15 p.m.—The Vagabonds, quartette
2 30 p.m.—Joseph Gallicchio's Orchestra.
3 00 p.m.—Science in the News
3 15 p.m.—Career Woman, drama
3 30 p.m.—Women's Magazine of the Air
4 00 p.m.—Easy Aces, comedy.
4 15 p.m.—Mr. Keen, Tracer of Lost Persons.
4 45 p.m.—Briton Views the News.
5 00 p.m.—Chansonette.
5 30 p.m.—Wayne King's Orchestra
6 00 p.m.—Horace Heidt and His Brigadiers.
6 30 p.m.—Fibber McGee and Molly.
7 00 p.m.—To be announced.
7 30 p.m.—Jimmy Fiddler, gossip
7 45 p.m.—Dale Carnegie, talk.
8 00 p.m.—Amos 'n' Andy
8 15 p.m.—Vocal Varieties
8 30 p.m.—Johnny Presents.
9 00 p.m.—Death Valley Days, drama
9 30 p.m.—Good Morning Tonight, vocal.
10 00 p.m.—News Flashes
10 15 p.m.—Carl Ravazza's Orchestra
10 30 p.m.—Frank Trombaro's Orchestra.
11 00 p.m.—Hal Grieske's Orchestra.
11 30 p.m.—Roger Pryor's Orchestra.

N.B.C.-KGO BLUE NETWORK
KGO-KJR-KEX-KECA-KGA

8 15 a.m.—Popular Waltzes.
8 30 a.m.—Originalities, orchestra.
8 45 a.m.—Larry Larsen, organist.
9 15 a.m.—Bailey Axton, tenor
9 30 a.m.—National Farm and Home Hour
10 45 a.m.—Rakov's Orchestra.
11 45 a.m.—Let's Talk It Over, guests
11 30 a.m.—N.B.C. Music Guild
11 45 a.m.—U.S. Dept. of Agricultura Programme.
12 03 p.m.—U.S. Marine Band
1 00 p.m.—Club Matinee, variety.
2 15 p.m.—Don Winslow of the Navy
2 30 p.m.—Radio Rubes
2 45 p.m.—Three Romeos.
3 00 p.m.—Marvin Frederick's Orchestra.
3 35 p.m.—Johnnia Johnston, baritone.
3 45 p.m.—Dinner Concert.
4 00 p.m.—Organ Concert
4 30 p.m.—Happy Jack, songs.
4 45 p.m.—Vivian Della Chiesa, soprano.
5 00 p.m.—Those We Love, drama.
5 30 p.m.—Walter Kelsey and his music.
6 00 p.m.—Beaux Arts Trio.
6 30 p.m.—Allen Jimmy Valentine, drama.
7 00 p.m.—N.B.C. Jamboree.
8 00 p.m.—Don De Vodi's Orchestra
8 15 p.m.—Bennie Walker's Amateur Hour.
8 15 p.m.—Science vs. Crime.
8 30 p.m.—Henry Busse's Orchestra.
9 00 p.m.—Chick Webb's Orchestra.
9 30 p.m.—Carvel Craig's Orchestra.
9 45 p.m.—The University Explorer
10 00 p.m.—Louis Panico's Orchestra.
10 30 p.m.—Garwood Van's Troubadors Or.
11 00 p.m.—Charles Runyan, organist.
11 45 p.m.—Last Minute News.

COLUMBIA NETWORK
KVI-KIRO-KFPY-KOIN-KNX-KSL

9 15 a.m.—Edwin C. Hill, news comments
8 30 a.m.—Romance of Helen Trent.
9 45 a.m.—Our Gal Sunday, drama.
10 00 a.m.—Gold Medal Feature Time.
11 00 a.m.—Big Sister, drama
11 15 a.m.—Aunt Jenny's Real Life Stories
11 30 a.m.—School of Air.
12 00 noon—Mary Lee Taylor
12 15 p.m.—Tuesday Matinee (KIRO).
12 30 p.m.—Pop Concert.
12 45 p.m.—The Newlyweds, comedy.
1 00 p.m.—Myrt and Marge, drama.
1 15 p.m.—Pretty Kitty Kelly, drama
1 45 p.m.—To be announced
2 45 p.m.—Hilltop House, drama
3 00 p.m.—Let's Pretend, "Rapunzel"
3 30 p.m.—Mary Lou Cook
3 45 p.m.—The In-Laws, comedy.
4 00 p.m.—Eddie Howe, singing organist
4 15 p.m.—Helen Nagin, concert pianist.
4 30 p.m.—Famous Actors' Guild.
5 00 p.m.—Maurice's Orchestra
5 30 p.m.—Knox Manning
5 45 p.m.—Drake Carter, commentator
6 00 p.m.—Al Pearce Gang (KSL only)
6 30 p.m.—Jack Oakie's College
7 45 p.m.—Four Clubmen, quartette.
8 00 p.m.—Poetic Melodies (KSL).
8 00 p.m.—Scattergood Baines, drama
8 15 p.m.—Hollywood Screenscoops, George McCall.
8 30 p.m.—Al Jolson's Show
9 00 p.m.—Watch the Fun Go By
9 30 p.m.—Edward G. Robinson, Claire Trevor.
10 15 p.m.—What Would You Have Done.
10 45 p.m.—Dance Orchestra
11 00 p.m.—Larry Kent's Orchestra
11 30 p.m.—Fairmont Hotel Orchestra

MUTUAL DON LEE NETWORK
KOL, Seattle

8 30 a.m.—To be announced
8 45 a.m.—Jack Arthur's Orchestra.
9 00 a.m.—Boy and Girl Friend.
9 15 a.m.—Homemakers' Club
9 30 a.m.—Studies in Black and White.
9 45 a.m.—Streamline Swing
10 00 a.m.—News Flashes.
10 30 a.m.—Rex Battle's Orchestra.
11 30 a.m.—Women's News Parade
11 45 a.m.—Music for the School.
12 00 noon—News Flashes.
12 45 p.m.—Good Health and Training
1 00 p.m.—Federal Housing Administration.
1 15 p.m.—Songland.
1 30 p.m.—The Third Alarm, drama.
1 45 p.m.—Book a Week
2 00 p.m.—Lawrence Salerno.
2 15 p.m.—Monitor Views the News.
2 30 p.m.—To be announced.
2 45 p.m.—The Johnson Family.
3 00 p.m.—Feminine Fancies.
3 45 p.m.—Trail Blazers
4 00 p.m.—Fulton Lewis, Jr., news.
4 15 p.m.—Dean Hudson's Orchestra
8 00 p.m.—Howie Wing, boy aviator.
8 45 p.m.—Little Orphan Annie, drama
6 15 p.m.—Phantom Pilot.
6 30 p.m.—Frank Bull, sports.
8 45 p.m.—News Flashes
7 00 p.m.—Hour of Romance.
7 45 p.m.—To be announced.
8 00 p.m.—World Affairs, Dr. Polezoides
8 45 p.m.—To be announced.
9 00 p.m.—Newspaper of the Air.
9 30 p.m.—Isham Jones' Orchestra
10 00 p.m.—The Playboys.
10 15 p.m.—Jay Whidden's Orchestra
10 30 p.m.—Jack Betner's Orchestra
11 00 p.m.—Jan Garber's Orchestra.
11 30 p.m.—Jay Whidden's Orchestra.

VICTORIA LOVES
"BIG SISTER"
Thousands of radio fans look forward to this Rinso morning programme. Fifteen minutes of romance, thrills and adventure. Tune in, Monday through Friday.
CBR 11 A.M.

EDW. G. ROBINSON
and his girl Friday
CLAIRE TREVOR tonight in
"BIG TOWN"
HOLLYWOOD, March 22. — "No mercy for crooks and grafters" is the slogan of Edward G. Robinson as he again takes you behind the scenes in newspaper life for another chapter of Rinso's "Big Town." Tune in tonight.
CBR 5 P.M.

C. Aubrey Smith
on the air tonight with
AL JOLSON
HOLLYWOOD, March 22. — Courtly and aristocratic C. Aubrey Smith will rub elbows and crack wallicisms tonight with boisterous Al Jolson on the Lifebuoy programme. You will enjoy Martha Raye, funny man Parkyarkarkus and Victor Young's orchestra too. Tune in.
CBR 8:30 P.M.

What Today Means

"ARIES"

If March 22 is your birthday, the best hours for you on this date are from 10 a.m. until 12 noon; from 2 to 4 p.m., and from 8 to 10 p.m. The danger periods are from 8 to 10 a.m.; from 4 to 6 p.m., and from 10 p.m. until midnight.

Impulses, rather than logic, will be responsible for most of this day's actions. It will not pay to be "preachy," for an inclination on the part of the average individual to resent advice, as well as dictatorial orders may prevail. Irritable women will appear decidedly at a disadvantage, and handicap themselves seriously in social and commercial endeavors. Many queer facts may be presented this day, taxing the imagination and credulity of the ordinary person. Do not allow pride to stand in your way, for it will make enemies. It might be well to resort to tactful, rather than forceful methods in an effort to accomplish anything in matters involving financial transactions or the fulfillment of an obligation. Married and engaged couples, as well as prospective fiancees, should be careful how they express themselves this day, because many misconstructions are apt to be placed upon a poor choice of words.

If a woman and March 22 is your birthday, you ought to have an unusual amount of style and grace, and a fluency of speech. You should be deeply interested in literary pursuits, theatrical topics and social activities. Your sympathetic nature makes you easily moved by the troubles of your friends or relatives. There may be times when you are overly self-conscious and permit yourself to be too easily embarrassed. You might have an aptitude for writing, painting, interior decorating, singing, acting or selling. Your matrimonial prospects for a happy and prosperous future appear to be unusually good.

The child born on March 22 has generally keen intuition, a very active mind and a vivacious manner. Nimble-footed this youngster ought to excel in many forms of sport.

If a man and March 22 is your natal day, you must not have your finger in too many pies, for diversified interests might involve you in an unnecessary amount of worrying. As a botanist, geologist, actor, playwright, author, broker, financier, manufacturer or sales representative you might become very prosperous.

The BAY
'Phone E 7111

TODAY ONLY
Another Great One-Day Event
9¢ TO 99¢ DAY

GIRLS' DRESSES HALF PRICE!
50 Only! Regular $1.98. Wool crepes . . . wool and cotton mixture and wool Jerseys: also flecks and checked materials. Variety of styles and colors. Sizes, 8 to 14X . . . 99c
Children's Wear, Fashion Floor at THE BAY

STREET FLOOR
• DRUGS AND SUNDRIES
Absorbent Cotton, Adhesive, Bandages, Iodine, Razors, Razor Blades, Skin Tonics, Cold Creams, Hand Lotions, Shaving Creams, After-Shave Lotions, Epsom Salts, Boracic Acid, Castor Oil, Glycerine and Rose Water, Tooth Pastes, Tooth Brushes, Bath Salts, Borax, Olive Oil, Brilliantine, Powder Puffs, Pocket Combs, Nail Files, Cough Lozenges, Pure Gum Camphor, Baby's Own Soap, French Castile Soap . . . Each 9c

COLGATE'S TOOTH PASTE Large size
JERGEN'S PERFUMES Ben Hur, Jasmin, Sweet Pea
ENGLISH TOOTH BRUSHES Pure bristles
19c

TRAVEL CASES Rubber lined
FORHAN'S TOOTH PASTE Large tube
H B C A.S.A. TABLETS Bottle of 100 For colds, headaches, etc.
39c

H B C EMULSION OF COD LIVER OIL 16-oz. bottle
WARDONIA DEAL (including 2 packets Blades, Razor and Shaving Cream
BEEF IRON and WINE 16-oz. bottle
59c

ENO'S FRUIT SALT Family size
H B C COD LIVER OIL AND MALT 7-lb. Jar
LAVORIS ANTISEPTIC 70-oz. bottle
79c

COMPACTS Single, loose powder
WHISKS
LIFEBUOY SHAVING CREAM Large tube
29c

D.A.R. COLD CREAM 4-oz. Jars
SHAVING BRUSHES Sterilized bristle
MOLLE SHAVING CREAM Large tube
49c

COMPACTS Enamel and inlaid designs. Double compacts for loose powder.
KRUSCHEN SALTS Giant size bottle
NUJOL 16-oz. bottle
69c

JERGEN'S HAND LOTION Household size
HOT WATER BOTTLES 2-Year guarantee. 2-Quart size.
INGRAM'S MILKWEED CREAM Large jars
89c

ATOMIZERS Assorted odors
ABSORBINE JR.
BURDOCK'S BLOOD BITTERS
99c

• NOTIONS •
H B C SEWING THREAD—White or black Sizes 40-50-60 Regular 5c spool . . . 3 spools 9c

WHITE RAYON ELASTIC, ¼-inch . . . 4 yds 9c
DISHCLOTHS Mesh cotton . . . 2 for 9c
GARMENT HANGERS Velour covered. Each . . . 9c
SHOE LACES, 6 pairs (a bundle) 27 and 36-inch . . . 9c
RAYON LACES 24 and 27-inch . . . 2 for 9c
MENDING PLAITS, 111 strand, assorted . . . 9c
MENDING SKEINS Solid shades . . . 2 for 9c
BOBBY PINS 18 on card . . . 2 for 9c
HAIRPINS Assorted weights and colors . . . 2 for 9c
TAPE MEASURES 60-inch . . . 9c
SCISSORS Assorted. Small sizes . . . 9c
GOODY CUSHION HAIR CURLERS, 3 on card . . . 9c
COQUETTE HAIR ROLLERS 3 on card . . . 9c
THIMBLES Assorted sizes . . . 2 for 9c

TAILORS' THIMBLES Open end . . . 9c
CHAMPION ENGLISH NEEDLES, pkt. 12 assorted . . . 2 for 9c
RIBBON REMNANTS. Assorted colors and lengths . . . 9c
RIBBON BENDLES. Six colors 1-yard bundles . . . 9c
BIAS TAPE. Double fold, all colors: 4-yard pkt. . . . 9c
PIN SHEETS 200 assorted . . . 2 sheets 9c
HOSE SUPPORTERS Sew-on type . . . 9c
FACE CLOTHS . . . 3 for 9c
SANITARY BELTS. Small, medium, large . . . 9c
GARMENT HANGERS Hardwood . . . 4 for 9c
GILT SAFETY PINS 50 assorted on ring . . . 9c
MERCERIZED MENDING 6 colors in pkt. . . . 9c
SHOULDER STRAPS Adjustable . . . 9c

BUTTONS—BUCKLES—Grand assortment, in colors and types for Spring outfits. 3 to 6 buttons on card. Regular 15c or more . . . 9c

HOOKS AND EYES, Assorted sizes, card of 24 . . . 9c
LINEN THREAD, 30-yard spools . . . 2 for 9c
GILT SAFETY PINS, 12 on card . . . 9c
MERCERIZED THREAD Assorted shades . . . 2 for 9c
ROLL TOP GARTERS . . . 9c
SILK THREAD Assorted colors, 50 yards . . . 2 for 9c

QUILTED POT HOLDERS—Edges bound in various colors. Very pliable . . . 9c

• STATIONERY •
EMBOSSED PAPER SERVIETTES—60 to package. White, pink, yellow or green. Regular 15c . . . 9c

DRAWER LINING PAPER—White only, 36 x 24 . . . 6 sheets 9c

ENVELOPES, 25 to pkt. Plain or blue lined . . . 2 for 9c
SECOND SHEETS. White or yellow, 100 sheets . . . 9c
WRITING PADS. Letter, Empress and note sizes . . . 9c
WAX PAPER, 50 sheets to roll . . . 9c
SHOPPING BAGS. Heavy kraft paper . . . 2 for 9c
PAPER LACE DOILIES. Assorted sizes . . . 9c
PHOTO ALBUMS Black carbon leaves . . . 9c
LEAD PENCILS Assorted, rubber tipped . . . 2 for 9c
CARBON PAPER. Blue only . . . 3 sheets 9c
HARDWOOD RULERS. 12 inch . . . 9c

ENGLISH STATIONERY, 12 sheets, 12 envelopes . . . 9c
STAMP ALBUMS . . . 9c
AUTOGRAPH ALBUMS . . . 9c
SHELF PAPER, 25-ft. Blue, white or pink . . . 9c
STAMPS, Beginners' assortment, 50 foreign . . . 9c
MAGNIFYING GLASSES. Two styles. Each . . . 9c
BRIDGE SCORE PADS . . . 9c
BRIDGE TALLIES, for two tables . . . 9c
CELLOPHANE STRAWS. Plain or colored, pkt. . . . 9c
CHILDREN'S STORY OF THE BIBLE . . . 9c

Stenographers' Note Books
Ruled, centre lined or plain . . . 9c

STREET FLOOR
• STATIONERY
STAMP HINGES, 1,000 to bundle . . . 9c
PENCILS WITH COLORED LEAD . . . 6 for 9c
PENCILS. Black lead . . . 6 for 9c
MEMO PADS . . . 9c
POCKET MEMO BOOKS. Ruled, black covers . . . 2 for 9c
PROFILING PENCILS. Nickel-plated . . . 9c
LOOSE LEAF REFILLS. 2-ring style . . . 9c
INK, 2-oz. bottle, for fountain pen use . . . 9c
EXERCISE BOOKS, 60 pages. Black leatherette covers . . . 2 for 9c
EXERCISE BOOKS, 200 pages. Ruled or plain . . . 9c
PENCIL BOXES. Sliding top. Double deck style . . . 9c
COLORED CRAYONS. Packets of 24 . . . 9c
PAINT BRUSHES. Sets of 4 . . . 9c
DESKS SETS. For home or office, including combined reinforcements, labels, rubber bands, clips and thumb tacks . . . 9c

Clearance of Calendars
Regular 25c to $1.25. Reduced to, each
9c, 29c and 49c

• WOOLS
CRUSADER 4-PLY WOOL 10 Splendid shades. Limited quantity only. Ball . . . 9c
STAMPED HEMSTITCHED PILLOW CASES Good quality cotton, easy to work patterns. Pair . . . 69c
RAFFIA SHOPPING BAGS Hand made . . . bright and colorful. Regular $1.19 . . . 99c
MODEL SPANISH GALLEONS Attractive models for radio and fireplace mantel ornaments. Regular $1.25 . . . 99c
ANGORINE AND BOUCLE DE LAINE ODDMENTS Limited quantity—broken color assortment. Ball . . . 19c

SAMPLE TRAVEL BAGS
"Glida" top and draw string styles in rubberized figured satin, striped bengaline and checked taffeta. Some with cosmetic jars and facial tissue . . . 99c

• ACCESSORIES
FLOWERS Colorful clusters for dress or coat . . . 9c
NOVELTY JEWELRY Clips, brooches, necklets in carved stone set and metal effects. Each . . . 9c
WOMEN'S BELTS Vast assortment, imitation patents . . . grain leathers and suedines . . . 9c
JALENTA BODICES 3 Different styles, in white, pink, yellow or blue . . . 99c
SCARF JEWELRY To add a Pastel touch to your costume. Many colors and styles from which to choose. Each . . . 49c
SILK SCARVES Prints . . . plains, in wide range of shades. Splendid value at, each . . . 69c

FRILLING REMNANTS
Laces . . . Organdies . . . Satins . . . Sheers . . . pieces up to ¾ yard, also included are some pieces of neckwear. No Phone Orders or Exchanges, Please . . . 9c

• HOSIERY
Celanese Hose for home wear or the school miss. Sizes 9 to 10½. Per pair, special value . . . 19c

FULL-FASHIONED PURE SILK HOSE
Broken assortment of higher-priced lines. Sabs and firsts . . . chiffon, service chiffon, semi-service, service weights. Good range of colors. All sizes reflectively. Pair . . . 59c
(No phone orders or exchanges, please.)

STREET FLOOR
• GLOVES
Mocha and Capeskins . . . serviceable and good looking. Black, brown, navy. Sizes 6-7½. Pair . . . 99c

• MEN'S WEAR
COMBINATIONS Atlantic make . . . short sleeves . . . ankle length . . . no-button style. Spring-needle stitch: 50 unly. Sizes 36-44 . . . 79c
MEN'S TIES Small quantity only. Regular $1.00, for, each . . . 59c
SWEATERS Serviceable, wool mixtures, V neck style . . . Maroon shade. Regular $1.00. Only 22 . . . 49c

MEN'S SOCKS
Medium-Weight Dress Socks in neat patterns, well reinforced. Sizes 10-11½. Regular 25c pair . . . 19c

• BOYS' WEAR
FLANNELETTE PAJAMAS Sturdy garments . . . neat stripes . . . two-piece style. Sizes 21-32 . . . 89c
ENGLISH PAJAMAS Made from twilled flannelette fast colors . . . collar attached. Sizes 26-32. Regular $1.65 . . . 99c
COMBINATIONS In Only. Finely knit . . . no-button style. Short sleeves, knee length. Sizes 28-36. Regular $1.00 . . . 49c

BOYS' BROADCLOTH SHIRTS
Plains and fancies . . . neat collar attached style . . . Smart patterns and shades . . . Coat style . . . buttoned cuffs. Sizes 12½ to 14½ . . . 79c

BOYS' ODD PANTS All-wool tweeds, blue cheviots, grey flannels. Not all sizes, but good range collectively. Regular $1.00. Pair . . . 79c

• STAPLES
CHENILLE TOWELS Spongy and absorbent . . . with attractive chenille borders: 20 x 40. Each . . . 49c

600 Chenille FACE CLOTHS
A special offer at half price. Colorful chenille . . . so soft. Regular 19c. Each . . . 9c

BATH TOWELS Thick, thirsty towels. Broken assortment of colors and patterns, including Cannon towels. Each . . . 99c
PILLOW CASES Super Wear, a fine, full bleached pillow case, either plain or hemmed: 42-inch. Pair . . . 59c
BATH MATS Soft, cushiony mats in washable colors . . . 89c
BLEACHED SHEETING Made in England from Egyptian cotton . . . no dressing. 72-inch. Yard (Limit, 6 yards) . . . 39c
CHAIR SETS Hand embroidered 3-piece linen hair bark sets. Set . . . 59c
BRIDGE SETS Dainty hand embroidery on smart brown grass linen . . . 1 matching napkins: 36 x 36. Set . . . 79c

ODDMENTS
Including hand-embroidered finger towels and napkins, polishing cloth packets, doilies and linen Damask napkins. To clear at each . . . 9c

PILLOW CASES With fast, colored borders. Standard size, 42 inches. Slight imperfections. Each . . . 29c
WASH SATINS A host of lovely shades in soft, draping satins for lingerie, blouses, evening wear, etc: 38 inches. Yard . . . 89c
WASH FABRICS Good assortment of cotton Spring fabrics, including seersuckers, and fleck suitings, also prints. Yard . . . 29c
BATH TOWELS Snowy white English bath towels, with red stripe borders. Size 21 x 48. Each . . . 59c

STREET FLOOR
English Flannelette Blankets
Soft, nappy finish . . . sturdy weave. Unhemmed, 68 x 90. (Limit 4 to each customer). Each . . . 99c

SECOND FLOOR
• HOUSE FROCKS
Flattering, soothful styles . . . a riot of colors in florals, Mexican designs, checks, etc. Sizes 11 to 20, 32 to 52. Each . . . 99c
DAINTY GOWNS In English cotton, colored motif trim and hand embroidery. Peach, blue or white. Small, medium, large . . . 39c
ARTIST SMOCKS Limited number only of well-made smocks. Tan, green, wine and blue. Assorted sizes. Each . . . 89c

THIRD FLOOR
• HOUSEWARES
Japanned Finish Dust Pan with hair hand broom . . . 39c
NICKEL PLATED TOWEL BAR 18 inches long, with screws . . . 39c
HOUSEHOLD SCISSORS Assorted sizes . . . 39c
STANDFAST KALSOMINE 15 colors . . . 49c
BATH SPRAY Just attach to faucet . . . 79c

COMBINATION SPECIAL
1 Dusting Mop, reversible head; 1 4-srting Corn Broom; 1 Dust Pan . . . 99c

LARGE HOUSEHOLD SPONGES . . . 9c
TENNIS BALLS 1938 stock. Priced at . . . 2 for 9c

STEEL PARING KNIVES
English stainless steel. Outstanding value at, each . . . 9c

TIN JELLY MOULDS Assorted shapes . . . 4 for 9c
PLATE GLASS MIRRORS To hang on wall or stand on table, 1 x 5½ . . . 9c

NO. 3 YACHT MOPS
So handy to have in the home. Priced at . . . 19c

ENGLISH TIN TEA KETTLES With turndown handle . . . 19c
ENGLISH ENAMEL OVAL PIE DISHES . . . 19c

• CHINAWARE
TEAPOTS 6-Cup English Brown Betty Teapots, with floral border. Regular 39c . . . 29c
GOLD BAND CUPS AND SAUCERS Regular 6 for 50c . . . 6 for 39c
ENGLISH BONE CHINA CUPS AND SAUCERS Floral and modernistic patterns. Each . . . 39c
ASH TRAYS Round glass type with match holder. Res. 5c . . . 3 for 9c
SALAD PLATES Pink glass, 8-inch diameter. Regular 15c. Each . . . 9c

BOWL SETS
3-Piece Medalta Sets, 3-inch, 4-inch, 5-inch sizes. Regular 49c. Set . . . 39c

SECOND FLOOR
• LINGERIE
Karonette satin and seeds taffeta slips in tailored styles . . . also suede taffeta dance sets. Tailor trimmed. White or tea rose. Small, medium, large. Three-piece set, complete for only . . . 99c

FOUNDATION GARMENTS
Front-Clasp Girdles, Two-Way Stretch Pantie Girdles, also Front and Back-Lacing Corsets. Each . . . 99c

THIRD FLOOR
RUBBER SPONGE BATH MATS Tiny colors . . . reversible and washable . . . 59c
WHISTLING TEA KETTLE English aluminum 3-pint size . . . 79c
REPAINT GOLF BALLS Dunlop and other famous makes . . . 3 for 89c
NON-SLIP BATH MATS Has special suction cups . . . 89c

GREEN GLASS KITCHEN SETS 6 Only! 5-Piece sets, consisting of large blue flour, coffee, sugar, medium size tea, cannister, small size salt and pepper, sugar and flour shakers. Regular $1.95 . . . 99c
JUGS 1 Pint size . . . in gay colors. Regular 19c . . . 9c
SALTS AND PEPPERS Large size, handy for kitchen use. Regular 29c. Pair . . . 19c

H B C SILVER CREAM
Easy to apply and gives lasting lustre. Small size . . . 9c. Large size . . . 19c

Cash & Carry Foods
9¢ TO 99¢ DAY SPECIALS IN OUR CASH AND CARRY FOOD DEPARTMENT—TAKE ADVANTAGE OF THESE SPECIAL PRICES

9c SPECIALS
DROMEDARY DATES, per packet . . . 9c
TOMATO JUICE Aylmer, 10½-oz. tins . . . 2 for 9c
CHOW SAUCE, per bottle . . . 9c
CORN Royal City White Corn, Size 2, tin . . . 9c
DOG FOOD, Pard, tin . . . 9c
PEAS Aylmer, sieve No. 5, per tin . . . 9c
IVORY SOAP 1 large 10c bar FREE with coupon . . . 2 bars 14c
KIPPER SNACKS . . . 2 tins 9c
TOILET TISSUE . . . 3 large rolls 9c
OXYDOL, large packet and 2 P & G SOAP FREE with coupons . . . 21c
CRISCO, 1-lb tin, 3-lb tin for . . . 11c, 49c With coupons
CALAY SOAP With coupon . . . 3 bars 12c
REDEEM YOUR COUPONS HERE AND TAKE ADVANTAGE OF THESE EXTRA VALUES

SPRING IS HERE!
Last Chance for Rose Bushes
VERY SPECIAL—Bundle of FIVE Varieties, WHILE THEY LAST . . . 89c
All in Good Condition. Fall Planting Instructions
Service Groceries, Lower Main Floor at THE BAY

Hudson's Bay Company.
INCORPORATED 2ND MAY 1670.

BLACKHEADS
Don't squeeze blackheads—dissolve them. Get two ounces of peroxine powder from any drug store and rub gently with wet hot cloth over the blackheads. They simply dissolve and disappear by this safe and easy method. Have a Hollywood complexion. (Advt.)

JUST IN CASE

The customer carefully studied the menu. Then he called the waiter.

"Bring me a Welsh rarebit, a lobster salad, roast pork and fried potatoes, a pint of ale and some cheese and ice cream."

The waiter hurried away. The next minute he returned with the manager.

"Would you sign this, sir?" asked the latter presenting a list of the things ordered.

"Why?" asked the diner.

"So that we can show it to the coroner and he won't blame the restaurant," explained the manager.

GLIMPSE OF THE FUTURE

"You don't mind my talking so much, dear, do you?" asked the sweet young thing of her fiance.

"No, of course not," gallantly replied her lover, and then he added cautiously, "But I may mind after we are married."

"Oh," she replied airily; "but I shan't mind then, if you do."

FOR Baby's Cold
Help end it quicker without "doping"
VICKS VAPORUB
PROVED BY 2 GENERATIONS

DOMINOES AND WESTERNS OPEN SERIES TONIGHT

Many Canadians Draw Horses in Hospital Sweep

More Than 100 Residents of Dominion Have Names Drawn From Drums in Irish Sweepstakes—Some Canadians Have Chance to Win First, Second and Third Prizes

By The Canadian Press

Out of huge spinning drums containing 5,000,000 names, Irish nurses drew those of 104 lucky Canadians yesterday (Monday) in the first draw of the Irish sweepstakes on the Grand National Steeplechase.

Many of the 104 got non-starters in Friday's race, entitling them to $2,300 no matter what the result. Other Canadians drew warm favorites and a chance at $150,000 first prize, $75,000 second prize and $50,000 third prize.

As usual sweepstakes authorities in Ireland released only nom de plumes and numbers on winning Canadian tickets. And early last night most lucky Canadians had been successful in hiding their identity.

Among the half-dozen Canadians whose identity was learned, John L. Cook, member of the order staff in a Toronto brokerage house, appeared to have the best chance for one of the big prizes. Cook sold himself a ticket which drew Red Knight II, ranked at 28-1 in the betting.

ON BRIGHTER COTTAGE

An employee of H. R. Bain, Toronto broker, whose entry in the race, Rock Lad, is quoted at 40-1, R. A. Stevens drew Brighter Cottage. Three other Canadians, whose names were still unknown, also had tickets on Brighter Cottage.

A young Toronto woman, unidentified, had a ticket on Emancipator.

Victor L. Lowe, Winnipeg bank clerk, was assured of at least $2,300 when his ticket was drawn on Prominent Lad, a 50-1 shot. Lowe said the thought of getting first prize of $150,000 is "enough to give any man the jitters."

Mrs. Christine Dowell, of London, Ont., and Parker Bolton, seventy-six, of Ruthven, Ont., near Windsor, drew non-starters, Noble Tipp and Scotch Wood, respectively. It was Mrs. Dowell's first success after buying tickets for ten years.

Miss Carolyn Simmons, Edmonton nurse, will collect $2,300 for her ticket on Noble Tipp, a non-starter. Five years ago she purchased a ticket on a small sweep that returned her $75. Since then she has bought sweep tickets twice a year.

The Canadian winners:

On Royal Danieli—"Norman," DJ44269.

On Stalbridge Park (25 to 15)—"Mutt," H42479; "R.A.C.," NX38590.

On Snotch Wood (non-starter)—"Noch a Moll," MQ30237; "Two in One," LK88704; "Jappy," XE13049.

On Tapinois—"1938 Maybe," PS-07001.

On Red Knight II—"Jove," DV-79117; "Cookie," JP43129.

On Prominent—"Now," MN36086, "Door Bum," PX77460.

On Royal Prince (non-starter)—"Let's Go," PA51045.

On Airgead Sios (25 to 15)—"France Neubauer," MJ88208.

On Emancipator—"Blue Bird," N136680; "Dumb," BW44051.

On Buckthorn (non-starter)—"Cousin Jack," NT06202.

On Comedian (non-starter)—"Priair Maid," AW52427.

On Noble Tipp (non-starter)—"Lucky," XD24076; "Jane Tucker," XE13809; "Mary," XH38195.

On Aranstown (non-starter)—"Dave and Jerry," CP33372; "Grannie," BV35226; "Come Along," NN-87324.

On Reinsured (non-starter)—"Lucky Fool," PR56533; "Spooky," EL21106.

On Lazy Boots—"Spaggittale," ME52828; "Mussolini D.D.," DB-37933; "Broadbent," PH51237.

On Blue Prince—"Susie," PT41009.

On Silver Bow (non-starter)—"Terry," BW44297; "Two Half Bucks Shot," CS36711; "Robbie," XP34756.

On Pompier (non-starter)—"The Old Gang," CM33384.

On Rock Lad—"Joanie," ZK44942.

On Persian Sun (non-starter)—"Double Header," XT33988.

On Delachance—"Herfurt L. Cameron," DV42684.

On Bratten (non-starter)—"Never Fail," KB72813; "Try Again," DP-35479.

On Belted Hero (non-starter)—"Red Seal," DE56216; "The Gang," DV71589.

On Brighter Cottage—"Ah Me," DX43457; "Come Once," NE41149; "Last Chance," PS40124; "Ever Ready," CA29960.

On Dominick's Cross—"Ma Ma Kakie," KH06398; "Hope," JD51630.

On Drim—"Liberty," DA42845.

On Second Act (non-starter)—"You O Me," MC26122.

On Didoric—"Thitle Winut," CN-38350; "Clara and Alf," DS48411; "Feeling Better," DM30807.

On Young Cuthbert (non-starter)—"Sam Sunstrum," PZ37086; "Antique," JT38294.

On Bachelor Prince—"Wheat growers," PH49298; "Ion," BX79569.

On Keen Blade (non-starter)—"Lucky Four," DT58114; "Half and Half," CZ61990; "Bobby and Babs," SQ66909; "Lucky Strike," RZ30699.

On Takyor Pacha—"Liberty," LK-87753.

On Workman—"The Shoemaker," DE56742; "Slawa," PQ38501.

On Brendawn's Cottage (non-starter)—"The Largs," DR68879; "Some Jam," NT36161.

On Bell Boy (non-starter)—"Come Hither," CE31596.

On Battleship—"Gale," JQ25443.

On News Item (non-starter)—"Now or Never," JN34494.

On Under Bid—"Never Give Up," NH69863.

On Flying Minutes (non-starter)—"Duggan," JP60592; "Obsolte," BZ4378.

On Inversible—"The Three Musketeers," DL58822.

On What Have You—"Hung Fong," NB37038; "Last Chance," NB74551.

On Blue Shirt—"Blue Birds," AE12939; "Omega," PZ49378.

On Top Toi (non-starter)—"Parrot," EL08598.

On Cabin Fire—"Let's Try Again," DS56061; "Toppy," PT40290.

On Davy Jones—"If Rit," NV-79217.

On Drinmore Lad (non-starter)—"Blackie," CA41510.

On K.D.H.—"Thanks a Lot," DA-41512; "Fanny Adams," EP62021; "Hard Pan," PV41053; "For Pete Sake," AZ46115; "Teribus," NJ38613.

On Ego (non-starter)—"Om Co," MJ74435; "The Three Kids," DP-61667; "Please," LB10727.

On Pet Son (non-starter)—"Lucky Boy," RT13516; "Maybe," AJ83483; "Cap," LP79382.

On Care Free (non-starter)—"Snipper Snapper," AZ43615.

On Bondsman (non-starter)—"Jimmy Boy," QJ32613.

On Dryburgh (non-starter)—"Emile," DC45599.

On Field Master (non-starter)—"Maresh," BX37095; "Happy," NX-37651; "Cariboo Jim," BV42022.

On Pucka Belle (non-starter)—"Knobby," ZM84123; "Lucky Seven," KK45777; "Edith 150,000," CD27864.

On Frobisher—"Two by Six," AV-57702; "Jomper," FS02122; "Birger," DQ89412; "Dorothea C.," DB60472.

Dominoes During Final Workout for Series

Victoria Dominoes paused long enough during their final workout in preparation for tonight's opening game against the Western Athletic Club for the British Columbia men's senior basketball championship, for The Colonist cameraman, who was perched above the basket at the High School gym. The Dominoes are reported in grand condition for the provincial play-off, and are confident of turning back the Mainlanders in the scheduled five-game series. Left to right: Roy Taylor, Art Chapman, Chuck Chapman, Hank Rowe, Bert Davies, Busher Jackson and Austin Webster. The second game will be played tomorrow evening, and the third in Vancouver on Friday. If the series goes the limit, it will end on the Mainland next Monday.

POWERFUL MAINLAND SQUAD WILL OPPOSE DAVE NICOL'S TEAM

Vancouver Winners Bringing Well-Balanced Aggregation for First Game of Provincial Basketball Series at High School—First Game at 8 o'Clock—American Referees to Call Them

With both quintettes reported in fine condition and confident, Victoria Dominoes and the Western Athletic Club, of Vancouver, will clash tonight in the first of a scheduled five-game series for the British Columbia men's senior "A" basketball championship at the High School gymnasium. Everything is in readiness and the curtain will go up on the main attraction at 9:15, with Stan Riddle, Everett, and W. Jewell, Bellingham, officiating. The preliminary game will start at 8 o'clock. The teams meet again tomorrow evening and then swing to Vancouver to continue their warfare on Friday, Saturday and Monday, if necessary.

Westerns just knocked University of British Columbia off the Canadian throne by winning the five-game play-off in Vancouver last Saturday night. Banking their offensives around the sharpshooting Jimmy Bardsley, last season's captain of the Varsity squad, Art Willoughby and the veteran Wally Mayers, Westerns are coming here with a sweet ball club, one which will be mighty hard to take over the coals. Willoughby also was with last year's Dominion titleholders, while Mayers, a member of the U.B.C. team back in 1930-31, and mainstay of the famous New Westminster Adanacs when they were winning national honors, is on the comeback trail this season and is playing some of the best ball of his long career.

ROSS AT CENTRE

This trio of ball handlers were instrumental in upsetting the students from the Point Grey institution. Along with Bardsley and company is Joe Ross, husky centre star, Dick Wright, Jack Gordon, Wyck Gray, Emmett Ritchie, Al Beaton and a chap named Neal.

Bardsley, Willoughby, Mayers, Wright and Ross will be the starting line-up.

With more than a week's rest after the Seattle tournament, Manager Dave Nicol states that the Dominoes are all set to shoot the works and blast Westerns' hopes of succeeding Varsity as Canadian hoop monarchs. The locals held their final workout at the High gym over the week-end and every player reported himself in grand shape for the series.

Everybody well remembers the collapse of the Dominoes in last year's play-off against Varsity when the team went stale and couldn't pull out of the slump before their chances were blasted to the skies. Chuck Chapman, Dominoes' guard and captain, will open on the back division with Hank Rowe, who will be playing running guard. Rowe will be parked in the "bucket" most of the night and Westerns will, no doubt, find Hank's push shot a tough problem. Starting on the firing line will be Art Chapman at centre, flanged on the wings by Roy Taylor and Bert Davies. Busher Jackson and Webo Webster will be on the bench, but will see plenty of action during the evening.

ON THE AIR

All the games, including the Vancouver fixtures, will be broadcast by Duke McLeod, sports commentator for CFCT. Tonight's battle will start to come over the air lines at 9 o'clock, with McLeod giving a fifteen-minute pre-game talk.

MATT MATHER WINS TROPHY

Defeats Jack Cameron in Final of Feesey Cup Play at Uplands

M. Mather won the Feesey Cup, played for at Uplands Sunday, by defeating Jack Cameron by the odd hole.

G. K. Verley won the first flight from J. F. Jeffrey, two up. In the second flight J. McIlraith won from A. R. McMillan, one up.

Results follow:

CUP FLIGHT

Semi-Final

J. Cameron defeated C. F. Smith, 2 and 1.

M. Mather defeated L. Roach, 3 and 2.

Final

M. Mather defeated Jack Cameron, 1 up.

FIRST FLIGHT

Semi-Final

G. K. Verley defeated Fred Smith, 4 and 2.

J. F. Jeffrey defeated J. B. Shaw, 2 up.

Final

G. K. Verley defeated J. F. Jeffrey, 2 and 1.

SECOND FLIGHT

Semi-Final

A. R. McMillan defeated Tom Woolison, 2 and 1.

J. McIlraith defeated R. L. Challoner, 2 and 1.

Final

J. McIlraith defeated A. R. McMillan, 1 up.

THIRD FLIGHT

Final

G. M. Lindsay defeated C. B. O'Neill, 4 and 3.

Joint Favorites To Top Field in Tomorrow's Race

LONDON, March 21 (AP)—C. Jarvis' Galsonia and Mrs. C. Winn's Bel-Ami today maintained their places as joint favorites for Wednesday's Lincolnshire when the cards were called over at the Victoria Club today.

They were quoted at 10 to 1. Other odds: Squadron Castle 100 to 8, Phakos 15 to 1, Allegiance 18 to 1, Star Flyer and Thankerton 20 to 1, Moody and Saimis 25 to 1, Lone Mount 28 to 1, and Kyles of Minard, Hornpipe and Llanarmon 33 to 1.

ADVERTS TAKE ISLAND TITLE

Lift Intermediate "B" Cage Laurels—Canadian Scottish Defeated

Victoria cagers dropped two play-off games during the week-end, but came out of the encounter with one title the Vancouver Island intermediate "B" girls' championship, safely tucked away.

Bob Whyte's Adverts were crowned Island titleholders when they won the two-game total-point series against Cumberland. The Victoria cagettes took the initial clash played here last week, 39-14, but dropped Saturday's contest Up-Island, 14-13. With their fifteen-point advantage on the opening fixture, Adverts finished on the long end of a 42-28 score in the series.

Canadian Scottish, Island intermediate "A" boys' champions, visited New Westminster during the week-end and went down to a 39-32 defeat in a sudden-death game for the Coast title. The home squad was in front, 22-21, at the breather, and by superior marksmanship increased their margin in the final half.

Sophomores Show Up in Hockey During Season

Youngsters Steal Most of Glory Spotlight as Lengthy Schedule Comes to an End—Gordie Drillon Walks Off With Scoring Title

By JACK CALDER
Canadian Press Staff Writer

Sophomores have stolen the show from the freshmen and the seniors this National Hockey League season, and if it weren't for the Thompson boys the trend would be just about a runaway. The brothers Thompson — Tiny, of Boston, and Paul, of Chicago—were the stopgaps in a schedule that nearly was given over to such second-year names as Gordon Drillon, Syl Apps, Turk Broda and Jimmy Fowler, of Toronto; Earl Robertson, of New York Americans; Clint Smith, of New York Rangers, and the illustrious Boston Sauerkraut Line of Milt Schmidt, Porky Dumart and Bobby Bauer.

TINY THOMPSON

Tiny Thompson closed his fists on the league goaltending title and the accompanying Georges Vezina Trophy, as the schedule ended last night. The eighty-nine goals against him were seven less than the total against Dave Kerr, of Rangers. At the same time Paul Thompson topped the American Division in scoring in unofficial records with twenty-two goals and twenty-two assists.

TOPS SCORERS

Drillon led the league scoring from start to finish, coming in with an unofficial total of twenty-six goals and twenty-six assists that left him two points up on Apps. Apps was the best of the playmakers, though, with twenty-nine assists, two more than the total of Art Chapman, of New York Americans.

Broda and Robertson tied for the lead in shutouts among Canadian Division goalies with six each.

Robertson led the Canadian Division in goals against with 111, while Broda was second with 127. They beat every other netminder but Thompson and Kerr.

Fowler's twenty-two points placed him second to his captain, Red Horner, among offensive defencemen. Horner led the league with twenty-four. Horner with eighty-two minutes tied Art Coulter, of Rangers, as leader in sentences.

HAS MOST ASSISTS

Young Watson headed the American Section in assists with twenty-five. The Colvilles, with Alex Shibicky, tied another Ranger trio for first place among all forward lines with forty-nine goals. Clint Smith was second to Watson in assists and led the other high-scoring line, flanked by Cecil Dillon and Lynn Patrick.

The Sauerkraut Line from Kitchener, Ontario, played a major part in Boston's romp to a division title, outscoring every other Bruin line and placing next to the Ranger combination in the American Division.

TWO FAVORED TO WIN BIG RACE FRIDAY

Royal Mail and Blue Shirt Choices to Head Field At Aintree

LONDON, March 21 (AP)—Mrs. Camille Evans' Royal Mail, 1937 winner, and Arthur Sainsbury's Blue Shirt, today remained joint favorites for the Grand National, to be run at Aintree on Friday.

Odds on both shortened to 100 to 9. J. B. Snow's Delachance was quoted at 15 to 1 and James V. Rank's Cooleen at 100 to 6.

The only other jumpers quoted in today's Victoria Club callover were Sir Warden Chilcott's Dunfuill Castle and H. C. McNally's Royal Danieli, at 22 to 1; Sir Francis Towle's Airgead Sios and Sir Alex MacGuire's Workman, 25 to 1, and Mrs. J. de Selincourt's Provocative, 33 to 1.

The Marquis de San-Miguel's Trkyor Pacha was quoted in the callover at 18 to 1, while in outside betting H. R. Bain's Rock Lad, Canadian candidate, was backed at 40 to 1.

UNOFFICIAL ODDS

Unofficial odds on the remainder of the field follow: Dominick's Cross, 20 to 1; Roequilla Park, 25 to 1; Red Freeman and Red Knight II, 28 to 1; Pontet, Davey Jones, Invercible, Lough Cottage, Bachelor Prince and Didoric, 33 to 1; Battleship, Cabin Fire and Under Bid, 40 to 1; Santa Luz and Brighter Cottage, 50 to 1; Frobisher, Blue Prince, Tapinois and Pencraik, 66 to 1; Dawmar, What Have You, Hopeful Hero, Prominent, Lady Hurdy Gurdy Man, K.H.D. and Emancipator, 100 to 1, and Lazy Boots and Drim, 200 to 1.

Quoiters to Open Season April 15

Victoria quoiters will open the current season's play on Good Friday, April 15, officials of the Victoria Quoiting Club announced following their annual meeting at the Y.M.C.A. Teams captained by the president and vice-president will meet in the annual match, and all players wishing to compete are asked to join the club as soon as possible.

T. Alexander, veteran quoiter, was re-elected president, S. Watt was named vice-president, and D. McCaig, secretary-treasurer. Committees were appointed as follows: Social, J. Leiper, T. Scoular, F. Taylor and J. McMillan; auditing, J. Leiper and T. Alexander; games, S. Watt.

Vancouver Cagers Are Not Launching Protest of Game

VANCOUVER, March 21 (CP)—Vancouver Spencers will not protest the women's senior "A" basketball series they lost to Victoria Gainers last week, Ken Walton, secretary of the British Columbia Amateur Basketball Association, said here tonight.

Walton said he had received a letter from the Vancouver team calling attention to the fact that only one of the two referees appointed by the association for the series, had been used, but no notice of protest.

Gainers won both games played in Victoria, and the round 78-76. They also broke a fourteen-year hold on the women's basketball title by Mainland teams.

WOES OF SPECILIZATION

"Say, doctor, I asked that nurse to put a hot water bottle at my feet and she stuck up her nose and walked away," complained the patient.

"What else could you expect? That was the head nurse," explained the doctor.

"Oh, do they specialize that much? Then get me the foot nurse."

BELIEVE IT OR NOT . . . . . By Ripley

ALL SUNDAYS, ITEMS SELF EXPLANATORY

Please address all queries to Cartoonist Ripley, c/o King Features, New York City, N.Y.

This advertisement is not published or displayed by the Liquor Control Board or by the Government of British Columbia.

STARTS TODAY! SHOWING 3 DAYS ONLY
★ The First All-Novelty Feature of 1938! . . . A PICTURE MADE STRICTLY FOR LAUGHTER!
Picturization of the Famous Broadway Hit!
SWING YOUR LADY
With
Humphrey Bogart
Frank McHugh
Louise Fazenda • Allan Jenkins • Nat Pendleton
PENNY SINGLETON
AND! THOSE ORIOLES OF THE OZARKS . . .
The Weaver Bros. and Elviry
PHONE E 0914
EXTRA! LATEST NEWS
SPECIAL DENVERS vs. DOMINOES At Victoria
AND! Surprise After Surprise in a Great Edgar Wallace Mystery Yarn, Played to the Hilt With a Perfect Cast!
ALEXANDER KORDA PRESENTS
EDMUND LOWE
IN
"Murder on Diamond Row"
WITH SEBASTIAN SHAW • ANN TODD
TAMARA DESNI
DOMINION 20¢ DAILY, 12-1

MAINLANDERS TAKE HONORS IN SKI MEET

Win Championships at Forbidden Plateau's Inaugural Race Meeting

Making their initial appearance at the Fodbidden Plateau, British Columbia's newest Winter playground, Vancouver skiers carried off the lion's share of the trophies in the inaugural ski meet staged over the week-end. Approximately 100 skiers from Mainland and Vancouver Island points attended the event, and the success of the initial venture was very gratifying indeed to the sponsors.

Gus Johnson, carrying the colors of the Hollyburn Pacific Ski Club, victor in Saturday's slalom races, repeated his success on Sunday in the downhill events and was crowned champion. Johnson covered the two-and-one-half-mile downhill course in 4:23 3-5 and shared with two other club members first three places in the Forbidden Plateau championship event. Druce Cook was second and George Bury third.

Twenty-two competitors faced the starter and went away at two-minute intervals.

Tom Tysse, of Alberni, who placed fourteenth in the open downhill event, was awarded the Vancouver Island championship. Art Wood was second.

WOMEN'S EVENTS

The women's downhill title went to Gertie Wepsala, with Daisie Bourdon second. Both skiers are members of the Hollyburn Pacific Ski Club.

Held over a much shorter course than the open event, the Vancouver Island women's title went to Jill Dunkerly, Courtenay. Mia Schjelderup, also from the Up-Island city, was second. Therese Todd, Victoria, was third.

In the "B" class downhill race for beginners, Don Combs, Vancouver, was first. Alf Baker, another Mainlander, was second.

Prizes, including The Times Trophy, the Comox Logging Cup, the Coach Lines Cup, the Province Cup, the Forbidden Plateau Cup, were presented at a luncheon in the Forbidden Plateau Lodge.

Sunday's events were witnessed by a delegation from the Victoria Junior Chamber of Commerce, sponsors of the meet in conjunction with the Comox and Courtenay Boards of Trade and the Forbidden Plateau Lodge.

Results follow:

Forbidden Plateau, Downhill, Ladies—1, Gertle Wepsala; 2, Daisie Bourdon; 3, Meta Scott. Time, 5 minutes 6 2-5 seconds.

Forbidden Plateau, Downhill, Men's—1, Gus Johnson; 2, Druce Cook; 3, George Bury. Time, 4 minutes 25 3-5 seconds. Other competitors: Lou Davis, Jack Lindsay, Jack Taylor, Kon Liem, Howie Hammil, Stan Bodie, Steve Harrison, Art Coles, Sid Smith, Gordie Harrington, Tom Tysse, Art Wood, Roger Schjelderup, Dick Idiens, Charles McDermid.

Vancouver Island Championship, Ladies' Downhill—1, Jill Dunkerly, Courtenay; 2, Mia Schjelderup, Courtenay; 3, Therese Todd, Victoria. Time, 2 minutes 45 4-5 seconds.

Men's, Downhill—1, Tom Tysse, Alberni; 2, Art Wood, Courtenay; 3, Roger Schjelderup, Courtenay.

Boston, Detroit And Americans Win Last Games

THE National Hockey League schedule ended Sunday with Boston Bruins, American Division champions, Detroit Red Wings and the New York Americans coming through with victories. The fast-traveling Bruins trimmed Chicago Black Hawks, 6-1, while the Wings nosed out the New York Rangers on their home ice, 4-3. Dutton's Americans whipped the Toronto Leafs in the American city by a 4-2 score with Hooley Smith driving in the last two goals in the final period. The Americans' win put them into a tie with the Montreal Canadiens in the Canadian section, but a better goal average gave them the play-off spot against the Rangers.

COWICHAN WINS THE WRIGHT CUP

DUNCAN, March 21.—The Wright Cup, a golfing trophy played for annually between Cowichan and Chemainus, was won yesterday afternoon by Cowichan by a score of 25 to 14. Scores, with Cowichan players first named, follow:

J. Martin 1½, H. E. Heslip 1½.
F. Leeming 1, Dr. Bowker 2.
Phil Jaynes 1, W. Vater 2.
N. R. Craig 2, A. E. Craig 1
A. B. Robertson 2½, W. C. Cryer ½.
S. Toombs 1, J. Sandlands 2.
F. R. Gooding 3, R. McBride 0.
R. W. Whidden 2, J. A. Humbird 1.
M. Lamb 2, G. C. Saunders 1.
C. C. Wright 2½, F. Elliott ½.
G. K. Hobson 3, J. E. Long 0
E. W. Carr-Hilton ½, A. E. P. Stubbs 2½.
F. G. Aldersey 3, J. Bow 0.

NO BALL WANTED

A Yale player was teaching some cowboys how to play football. He explained the rules and ended as follows:

"Remember, fellows, if you can't kick the ball, kick a man on the other side. Now, let's get busy. Where's the ball?"

One of the cowboys shouted: "Fergit the ball! Let's start the game!"

GORGE VALE IN VICTORY

Defeats Macaulay Point Golf Team in Inter-Club Match, 19 to 13

Winning the foursomes by four points and the singles by two, Gorge Vale shotmakers took the first inter-club match of the 1938 season Sunday by defeating Macaulay Point Golf Club on the Esquimalt course, 19 to 13. Eric Wright and Ian Wallace, Macaulay's lead-off combination, defeated Harold Pretty, Gorge champion, and Harold Price in the feature fourball match. Pretty won from Wright in the singles, and Wallace took the point from Price.

Results, with the Gorge players first mentioned, follow:

FOURBALLS

Harold Pretty and H. Price 0, Eric Wright and Ian Wallace 2.
C. E. Banfield and J. Sangster 0, J. P. Morgan and R. Hadfield 2.
J. G. Thompson and M. Ott 2, R. A. Simpson and W. McDiarmid 0.
D. R. Hurdle and W. Marshall 2, W. G. Watson and F. Brawn 0.
G. Pretty and Major G. G. Aitken 1, W. Allen and E. Shadbolt 1.
R. Peden and D. Sutherland 1, F. Nobbs and A. McGown 1.
D. W. Spence and Pat Freeman 2, H. S. Morgan and W. Edwards 0.
G. E. Davies and J. P. Phillips 2, T. G. Harris and O. W. Wilson 0.
Totals: Gorge Vale 10, Macaulay Point 6.

SINGLES

Harold Pretty 1, Eric Wright 0.
H. Price 0, Ian Wallace 1.
C. E. Banfield 1, J. P. Morgan 0.
J. Sangster 1, R. Hadfield 0.
M. Ott 0, W. McDiarmid 1.
D. R. Hurdle 1, W. G. Watson 0.
W. Marshall 0, F. Brawn 1.
G. Pretty 1, W. Allen 0.
Major G. G. Aitken 0, E. Shadbolt 1.
R. Peden ½, F. Nobbs ½.
D. Sutherland 0, A. McGown 1.
D. W. Spence ½, H. S. Morgan ½.
Pat Freeman 1, W. Edwards 0.
G. E. Davies 1, T. G. Harris 0.
J. P. Phillips 1, C. W. Wilson 0.
Totals: Gorge Vale 9, Macaulay Point 7.
J. G. Thompson 0, R. A. Simpson 1.

NO HURRY

The speed fiend, having been obliged to put his own car in dock for repairs, had accepted a lift from a friend. On the straight by-pass road car after car whizzed past them, and the speed fiend suffered in silence for some time. At last he could stand it no longer.

"I say, old man," he asked the driver, "can't you go any faster?"

The driver was offended.

"If you don't like it, you can always get out and walk," he retorted with some heat.

"No, no," came the calm answer. "I'm not in such a hurry as all that."

M.M.M. THIS DOESN'T LOOK LIKE A WASHDAY DINNER!
NO AND I DON'T FEEL LIKE A WASHDAY WIFE THANKS TO EASY
IT COSTS SO LITTLE to Let EASY DO IT
For only a few cents a day, you can turn all the work and worry of washday over to the new Easy Washer. Come in and see this smart modern model. It is as efficient as it is beautiful . . . and you will be amazed how easily you can buy on the Easy budget plan.
EASY GYRATOR WASHER Model J.M., $89.50
Phone E 6013 KENT'S 641 Yates St.

NOW COMPLETELY EQUIPPED WITH BRITISH-MADE LUXURY CHAIRS
TOMORROW! (WEDNESDAY) FOR THREE DAYS
ALL THESE STARS! ALL THESE LAUGHS!
ENDS TODAY: ROBERT TAYLOR IN A Yank at Oxford With LIONEL BARRYMORE MAUREEN O'SULLIVAN
New! Different! "Audioscopicks"
And So Much Zing and Extra Sparkle, It's Your Top-Hit Musical to Date!
Daily at 12:10, 2:51, 5:08, 7:22, 9:36
ALICE FAYE · TONY MARTIN
SALLY, IRENE and MARY
A 20th Century-Fox Picture with
JIMMY DURANTE
GREGORY RATOFF · JOAN DAVIS
Marjorie WEAVER · Louise HOVICK
Barnett PARKER · J. Edward BROMBERG
and
FRED ALLEN
STARTS SATURDAY "SNOW WHITE AND THE SEVEN DWARFS"
AND . . . ALL NEW EDITION "March of Time"
● "THE LAUGH INDUSTRY" with EDDIE CANTOR and JACK BENNY ● FINLAND ● MERCHANT MARINE
CARTOON IN COLOR ● SCENIC World News
CAPITOL PHONE G 6811

Now ATLAS
Daily at 12:55, 3:37, 6:22, 9:07
15¢ 12 to 1 20¢ 1 to 5 25¢ 5 On
VICTORIA THE GREAT
With ANNA NEAGLE ANTON WALBROOK H. B. WARNER
ADDED • March of Time • MICKEY MOUSE • CANCER — DOGS ALGERIAN CRISIS • NEWS

TUESDAY WEDNESDAY OAK BAY 3 SHOWS DAILY 5-7-9 PM
"STELLA DALLAS"
MAGNIFICENT—BARBARA STANWYCK ● GLORIOUS JOHN BOLES
COLOR CARTOON — FOX MOVITONE NEWS
20¢ TILL 7 P.M. ● CONTINUOUS WEDNESDAY FROM 2 P.M.

PLAZA ALL WEEK
The Cleverest and Funniest Comedy Ever to Come Out of Hollywood!
Carole LOMBARD Fredric MARCH
DAVID O. SELZNICK'S Sensational TECHNICOLOR Comedy
in NOTHING SACRED
Prices This Engagement Only: 10c, 20c, 15c, 25c, 5 On, 35c

COLUMBIA
TODAY and WEDNESDAY
NORMA SHEARER
FREDRIC MARCH
CHARLES LAUGHTON
IN
"THE BARRETTS OF WIMPOLE STREET"
PLUS
RAMON NAVARRO
"THE SHEIK STEPS OUT"
EXTRA — NEWSREEL
10c Till 2 15c 2-7-10

EMPIRE
FRIDAY and SATURDAY MARCH 25-26 At 8:15
The Victoria Grand Opera Association
Presents
"CAVALLERIA RUSTICANA"
Followed by
"PAGLIACCI"
E. LEROY BELLOWS - - - - Tenor
BASIL HORSFALL - - - - Conductor
Seats Now on Sale at Willis Pianos, Ltd., 720 Port. Garden 2512. $1.65, $1.10, 80c, 55c—All Seats Reserved

"Mary, what's the reason for those cobwebs on the ceiling?

"I don't know. There must be spiders in the house."

VICTORIA MUSICAL FESTIVAL
ENTRIES
ARE NOW BEING RECEIVED AT THE FESTIVAL OFFICE—833 YATES STREET
● CLOSING DATE - APRIL 2 ●

NET CHAMPION RETAINS TITLE

Marjorie Hughes Wins Willows Club Crown for Second Season

Marjorie Hughes, promising local shuttler and semi-finalist in the recent provincial championships, last night retained her Willows Badminton Club women's singles title when she defeated Gladys McCall, 11-6, 4-11, 11-2, in the three-set final. The men's crown went to Ralph Bagley when he stroked his way to a straight-set triumph over Pat Colclough, 15-3, 15-4.

Playing in defence of their women's doubles crown, Miss Hughes and Miss McCall came through with a 15-10, 15-12 victory over Miss K. Williams and Miss M. Barber-Starkey, while Ralph Bagley and Pat Colclough lifted the men's doubles honors with a 15-11, 15-10 triumph over W. E. Corfield and M. Beedham.

Miss M. Barber-Starkey and Pat Colclough were crowned mixed doubles champions after a stiff extra-set battle with Miss M. Hughes and R. A. Phillips. The newly-crowned titleholders won the first and third sets, and dropped the middle set. The scores were 15-9, 1-15, 15-9.

OTHER RESULTS

Men's Flight Singles

M. Beedham defeated P. Jeanneret, 15-12, 18-16.

Women's Flight Singles

K. Grogan defeated Mrs. J. C. Macdonald, 11-6, 11-3.

Men's Flight Doubles

E. Witter and D. Lindsay defeated I. Phillips and L. Davis, 15-8, 17-18, 15-4.

Women's Flight Doubles

Mrs. K. R. F. Denniston and Miss U. McAnally defeated Mrs. J. C. Macdonald and Mrs. Hope, 15-3, 15-6.

Mixed Flight Doubles

K. Grogan and B. Davies defeated P. Macdonald and W. Dunbar, 15-10, 15-7.

Mrs. H. B. Witter, wife of H. B. Witter club president, presented the championship trophies and other awards.

FINAL STANDINGS

MONTREAL, March 21 (?)—Here is the final National Hockey League standings for the 1937-38 season:

CANADIAN DIVISION

	W	L	D	F	A	P
Toronto	24	15	9	151	127	57
Americans	19	18	11	130	111	49
Canadiens	18	17	13	123	128	49
Maroons	12	30	6	101	149	30

AMERICAN DIVISION

	W	L	D	F	A	P
Boston	30	10	7	142	89	67
Rangers	21	15	8	149	98	50
Chicago	14	23	9	97	139	37
Detroit	12	25	11	99	134	35

FOOTBALL WORKOUT

A workout for Young Liberals' footballers will be held this evening at Heywood Avenue at 5:15 o'clock. All players are asked to attend.

Starts Saturday MARCH 26
Full Length Feature in Technicolor
SNOW WHITE AND THE SEVEN DWARFS
CAPITOL

tonight at 9
Allard de Ridder
conducting
B. C. Electric Symphony Hour
CBR

At the Theatres

DOMINION OFFERS HILLBILLY COMEDY

"Swing Your Lady" Features Humphrey Bogart, Louise Fazenda And Many Others

A complete novelty in the way of a picture laid in the hillbilly country, dealing with hillbillies, and to a large extent played by hillbillies, is promised by "Swing Your Lady," which will start today at the Dominion Theatre.

With a large cast of stars—Humphrey Bogart, Penny Singleton, Louise Fazenda, Nat Pendleton, Frank McHugh and others—the story is an hilarious one about a big-time wrestling outfit that visits the hillbilly spots in the Ozarks and gets taken for a sleigh ride. And just to give an idea of the fun in store for you—Louise Fazenda plays a lady blacksmith who's also a wrestler.

NOVELTY NUMBERS IN WALT DISNEY PICTURE

Authors responsible for such Disney song hits as "Who's Afraid of the Big Bad Wolf," "You're Nuthin' But a Nuthin'" and "The World Owes Me a Living" created the melodies for Walt Disney's feature-length production, "Snow White and the Seven Dwarfs," which will start Saturday at the Capitol Theatre. The numbers include "Whistle While You Work," "Isn't This a Silly Song" and "Hi-Ho," the dwarfs' marching song.

YOUNG BARITONE WILL MAKE OPERATIC DEBUT

David Oldham, a young baritone of exceptional promise, will make his operatic debut in the role of "Silvio" in Leoncavallo's "Pagliacci" when this opera is presented together with Mascagni's "Cavalleria Rusticana" at the Empire Theatre on Friday and Saturday, March 25 and 26, by the Victoria Grand Opera Association. Both operas will be performed each evening. Elbert Leroy Bellows, the American tenor, who created a most favorable impression when he appeared here three years ago, has been engaged as guest artist.

The cast in "Cavalleria Rusticana" will include Thelma Johns, Elbert Leroy Bellows, Rita Shearing, Vivian McCahill and Arthur Jackman. The principal roles in Leoncavallo's "Pagliacci" will be sung by Peggy Moore, Elbert Leroy Bellows, Fraser Lister, David Oldham and Norman Tyrrell. There will be a large chorus and augmented orchestra. Both operas will be conducted each evening by Basil Horsfall.

AMUSEMENTS

On the Screen

Atlas—Anna Neagle in "Victoria the Great."

Capitol—"A Yank at Oxford," starring Robert Taylor.

Columbia—Norma Shearer in "The Barretts of Wimpole Street."

Dominion — "Swing Your Lady," starring Humphrey Bogart.

Oak Bay—Barbara Stanwyck in "Stella Dallas."

Plaza — "Nothing Sacred," starring Carole Lombard.

ATLAS THEATRE The British Army Council co-operated with the producer of "Victoria the Great," now at the Atlas Theatre, to the extent of allowing massed cavalry regiments and the band of His Majesty's Life Guards to appear in the film. Musical effects for the picture were provided by the London Symphony Orchestra.

CAPITOL THEATRE "A Yank at Oxford," which will end today at the Capitol Theatre, is the first of the M-G-M British-made productions. It presents Robert Taylor in his most thoroughly satisfying role to date.

OAK BAY THEATRE Anne Shirley, John Boles and Barbara Stanwyck comprise the family group in the Samuel Goldwyn production, "Stella Dallas," current attraction at the Oak Bay Theatre. Tense drama develops when Barbara Stanwyck forfeits her right to her own child to insure her happiness.

PLAZA THEATRE "Nothing Sacred," now at the Plaza Theatre, is the first complete color film of New York and combines all the pictorial values of color plus a great story and brings to the screen a new romantic team in Carole Lombard and Fredric March.

Present Standing of Clubs in Old Country Soccer

Up to and including games of Saturday, March 19, 1938.

ENGLISH LEAGUE

First Division

	P	W	L	D	Goals F	Goals A	Pt
Arsenal	33	17	9	7	60	36	41
Wolverhampton W.	41	16	7	8	52	37	40
Preston North End	34	13	7	14	55	39	40
Middlesbrough	32	16	10	6	61	50	38
Bolton Wanderers	33	12	8	13	53	44	37
Brentford	34	14	12	8	53	48	36
Charlton Athletic	31	13	8	10	49	35	36
Leeds United	33	11	9	13	55	55	35
Sunderland	33	11	9	13	65	49	35
Derby County	33	12	12	9	56	70	33
Leicester City	34	11	13	10	46	54	32
Stoke City	33	11	13	9	49	47	31
Blackpool	34	12	15	7	48	53	31
Chelsea	32	10	12	10	52	56	30
Liverpool	32	10	13	9	49	56	29
West Bromwich Al.	32	11	14	7	54	61	29
Huddersfield Town	33	12	16	5	41	57	29
Birmingham	32	9	10	13	40	45	28
Everton	33	12	17	4	58	65	28
Grimsby Town	33	8	13	12	41	54	28
Manchester City	32	10	15	7	58	61	27
Portsmouth	25	8	14	11	47	60	27

Second Division

	P	W	L	D	Goals F	Goals A	Pt
Aston Villa	35	19	8	8	58	29	44
Sheffield United	34	19	9	6	62	44	44
Manchester United	34	18	8	7	67	43	43
Coventry City	33	17	7	9	53	34	43
Tottenham Hotspurs	33	16	13	6	69	43	38
West Ham United	33	11	9	13	44	39	35
Burnley	34	11	12	9	43	43	35
Southampton	32	13	12	8	47	58	34
Bradford	32	12	11	9	48	38	33
Bury	33	14	14	5	50	44	33
Chesterfield	32	12	12	8	49	46	32
Newcastle United	32	12	13	7	41	43	31
Luton Town	33	12	14	7	48	60	31
Norwich City	32	12	14	7	51	62	31
Barnsley	34	11	15	8	44	56	30
Blackburn Rovers	33	10	14	9	58	65	29
Fulham	33	9	14	10	44	50	28
Notts Forest	33	11	18	8	48	46	28
Swansea Town	33	9	14	10	35	59	28
Sheffield Wednesday	33	9	14	8	38	47	26
Plymouth Argyle	33	8	15	10	39	57	26
Stockport County	33	9	16	8	35	55	26

Third Division—Southern Section

	P	W	L	D	Goals F	Goals A	Pt
Queens Park R.	33	17	8	8	80	36	42
Brighton and H. A.	32	16	16	8	48	35	38
Watford	33	14	9	10	56	36	38
Bristol City	30	14	9	9	47	30	37
Millwall	31	14	8	9	56	43	37
Reading	32	14	9	9	52	50	37
Cardiff City	32	14	10	8	50	44	36
Bournemouth	32	12	8	12	43	29	36
Crystal Palace	33	13	10	10	52	41	36
Notts County	32	14	12	7	42	38	35
Mansfield Town	31	13	10	8	44	44	34
Swindon Town	32	13	11	8	35	35	34
Southend United	32	14	13	5	57	52	33
Exeter City	33	12	12	9	49	48	33
Northampton Town	32	13	15	4	42	50	30
Newport County	32	8	13	11	34	50	27
Bristol Rovers	32	9	14	9	34	49	27
Clapton Orient	33	11	18	4	35	49	26
Torquay United	33	9	17	7	33	62	25
Aldershot	31	10	17	4	28	45	24
Gillingham	33	9	20	4	30	56	22
Walsall	32	9	20	3	40	74	21

Third Division—Northern Section

	P	W	L	D	Goals F	Goals A	Pt
Hull City	32	16	7	9	66	33	41
Rotherham United	33	17	9	7	58	45	41
Lincoln City	31	16	7	8	57	29	40
Gateshead	31	17	8	6	64	46	40
Tranmere Rovers	32	17	9	6	57	39	40
Oldham Athletic	32	14	6	12	52	35	40
Doncaster Rovers	32	15	8	9	56	40	39
York City	31	12	9	9	50	52	35
Carlisle United	32	14	12	6	47	46	34
Chester	32	11	10	11	61	58	33
Wrexham	32	13	12	7	45	52	33
Port Vale	33	11	12	10	50	56	32
Crewe Alexander	32	11	14	7	46	44	29
Rochdale	33	11	15	7	58	63	29
Halifax Town	31	10	13	8	36	50	28
Southport	32	6	12	12	39	60	28
Bradford City	31	11	15	5	51	43	27
New Brighton	30	10	15	5	43	46	25
Darlington	32	7	17	8	40	61	22
Accrington Stanley	32	9	19	4	37	63	22
Hartlepools United	32	7	16	7	41	72	21
Barrow	32	8	19	5	27	59	21

SCOTTISH LEAGUE

First Division

	P	W	L	D	Goals F	Goals A	Pt
Celtic	31	22	3	6	87	34	50
Rangers	33	21	6	6	72	41	48
Motherwell	31	15	8	8	64	49	38
Falkirk	31	15	9	7	64	46	37
Airbrox	34	11	10	13	52	63	35
Aberdeen	34	13	13	8	70	54	34
Partick Thistle	29	13	10	6	55	53	32
Third Lanark	33	10	13	11	58	63	30
St. Mirren	31	12	14	5	49	54	29
Dundee	32	12	15	5	62	60	29
Hibernians	33	8	12	13	49	55	29
St. Johnstone	30	11	13	6	60	70	28
Kilmarnock	32	10	14	8	55	78	28
Ayr United	30	8	11	11	36	68	27
Hamilton Arads	31	11	15	5	71	66	27
Queen's Park	32	9	14	9	52	66	27
Queen of South	33	8	14	11	41	60	27
Leith	32	7	13	12	35	71	26
Morton	32	6	23	3	57	109	15

Second Division

	P	W	L	D	Goals F	Goals A	Pt
Raith Rovers	28	21	2	5	117	46	47
Airdrieonians	29	16	7	4	85	43	40
Albion Rovers	28	16	6	6	67	43	38
East Fife	29	17	8	4	72	48	38
St. Bernards	28	16	7	5	61	40	37
Cowdenbeath	29	14	6	7	103	66	35
Dumbarton	29	14	11	4	79	89	34
Dunfermline A.	28	15	11	2	72	68	32
Stenhousemuir	29	14	10	5	54	60	33
Leith Athletic	28	13	11	4	60	52	30
Dundee United	29	9	14	6	44	61	24
Alloa	29	10	17	2	63	90	22
Forfar Athletic	27	8	14	5	58	79	21
East Stirlingshire	28	7	14	7	45	77	21
Montrose	30	7	18	7	38	78	21
Kings Park	28	9	17	2	47	77	20
Edinburgh City	29	5	21	3	87	120	13
Brechin City	30	5	24	1	51	130	11

BELFAST CITY CUP

	P	W	L	D	Goals F	Goals A	Pt
Derry City	8	5	0	1	12	3	11
Newry Town	8	4	1	1	18	9	9
Belfast Celtic	5	3	1	1	10	9	7
Linfield	6	3	2	1	14	8	7
Distillery	5	3	2	0	10	8	6
Ballymena U.	5	2	2	0	12	10	6
Larne	4	1	0	3	7	4	5
Glenavon	5	2	2	1	7	5	5
Ards	6	2	3	1	2	23	5
Bangor	5	2	3	0	11	9	4
Portadown	6	2	4	0	11	11	4
Coleraine	5	1	3	1	11	21	3
Glentoran	4	0	3	1	5	13	1
Cliftonville	6	0	5	1	8	16	1

Old Kentucky CIGARETTES

HUDSON'S BAY DEMERARA RUM
Good Spirits
32° OP 26⅔ oz. 83-15
HBC

This advertisement is not published or displayed by the Liquor Control Board or by the Government of British Columbia.

W. & J. WILSON
Established 1862
Jaeger Woollens — Burberry Coats
Men's and Boys' Clothes
1317 Government Street PHONE G 5613

Good THREE WAYS keep it handy!
PRECIOUS MEDICINE FOR EMERGENCY—in case of accident or sudden illness—
A DELICIOUS LIQUEUR . . . —the perfect touch to a perfect dinner—only genuine Cognac has Cognac's golden tint—delicious flavour and bouquet.
A BRANDY HIGHBALL —just Brandy and soda, try it for a change—but be sure it's Hennessy for real enjoyment.
HENNESSY ★★★ Cognac BRANDY
BOTTLED IN COGNAC FRANCE

This advertisement is not published or displayed by the Liquor Control Board or by the Government of British Columbia

FINANCE - COMMERCE - MARKETS

Security Prices Move Upward at New York Mart

NEW YORK, March 21 (AP).—The stock market reached gingerly for another rally today, but failed to take hold and closing trends were highly indefinite.

The list got off on a forward swing that put leaders up fractions to two or more points. Volume was comparatively small, however, and buying soon dried up. Top marks were then whittled down appreciably and final prices, in most cases, were around the lows of the day.

News was a bit more encouraging than recently, with the peace dove fluttering over recently disturbed Central European countries, and talk of war dropping to a murmur.

In addition the domestic business and legislative pictures seemed a bit brighter in spots. Most traders, though, recalled having burned their fingers on other half-baked recovery starts, and these either lightened positions or bought with extreme care.

Brokers were somewhat encouraged by the fact selling was not insistent at any time. The ticker tape frequently was at a standstill and transfers totaled 542,230 shares against 1,577,760 Friday. The Associated Press average of sixty stocks was unchanged at 40.9.

Foreign dollar bonds of Central Europe were generally stronger.

German 7's of '49 gained 3-8 at 31 5-8; Poland 7's, 9 at 72; Poland 8's, 2-1-2 at 62 1-2; Poland 6's, 7 1-8 at 56 5-8; Warsaw 7's, 3 7-8 at 50; Silesia Province 7's the same, and Austria 7's, 2 1-2 at 33 7-8. Italian issues were mixed and some French issues sold off.

(H A Humber, Ltd)
(All Fractions in Eighths)

	High	Low	Close
Air Reduction	91 6	91	91 6
Allied Chemicals	156	155	156
Allis Chalmers	46 6	44-2	46-2
Allied Stores	6 4	6-3	6-3
Amer Can	86-4	85	85-1
Amer Cyanamid	14-1	13-4	13-7
Amer. Foreign Power	2 1		2 1
Amer. L. & T.	6 4	6 1	6-1
Amer Locomotive	17-7	17-5	17-5
Amer P & L	4-4	4-3	4-4
Amer. Radiator	17 2	16-6	16-6
Amer. Rolling Mills	18-1	17-4	17-4
Amer Smelter	44-7	43-3	43-5
Amer T. & T.	133 2	133 2	133 2
Amer. Tobacco	66-4	66	66
Amer Woolen	8-7	8-2	8-2
Anaconda Copper	31-4	30-2	30-5
Atchison	30 5	29	29
Atlantic Refining	25-4	25-1	25-1
B & O Railroad	6 5	6-2	6-3
Baldwin Locomotive	8 3	8	8 1
Bendix Aviation	11 6	11-2	11-2
Bethlehem Steel	46-7	44-7	45
Borden	21-7	21-2	21-5
Borg Warner	23-2	22-7	22-7
Briggs	20-4	20	20
Canada Dry	16-2	16-1	16-1
CPR	6	5-7	6
Caterpillar Tractor	39-6	39	39-6
Case (J I)	81-4	80	80
Cerro de Pasco	39	38	38
C & O Railway	20-2	20-4	20-4
Chrysler	51-2	49-1	49-1
Columbia Gas	7	6-7	6-7
Commercial Credit	3 6	3	3
Comm Solvents	2	1-2	1-2
Consolidated Oil	1		1-3
Consolidated Edison	19-4		19-4
Con. Film	3-1	3	3
Cont Can	44	40-6	40-6
Cont Oil	8	8	8
Corn Prod	77-2	76	76-2
Crown Zeller	31	31	31
Curtiss Wright	4-3	4-2	4-1
Consol Vultee A	16-2	16-1	16-1
Deere & Co	27	26	26
Douglas Aircraft	77	75	75
Du Pont	114	114	114
El Auto Lit	16-6	16-6	16-6
El Bond & Share	1-1	1	1
Eastman Kodak	161	160	160
Freeport Texas	18	17-2	17-2
General Foods	37	36-6	36-6
General Electric	37-1	36-3	36-4
General Motors	54	53-2	53-5
Goodrich	21	20-4	20-4
Goodyear	40		40
Granby Consol	4-3		4-3
Great Northern	17-4	17	17-4
Great West Sugar	37-4		37-4
Intl Harvester	64-4	62-4	62-4
Houston Oil	7	6-6	6-6
Hudson Bay	4	37-3	37-3
Hudson Motors	7-6		7-6
Hopwell Mines	1-1		1-1
Inspiration Copper	11-4	11-3	11-3
Intl. Nickel	49-1	48-4	48-4
Intl. Rayon	18	17-6	17-6
Intl. Tel	7-5	7-2	7-2
Ill. Central	9		9
Johns Manville	73-2	72	72
Kennecott Copper	37-1	36	36
Kresge	17-4		17-4
Lambert Co	10-2		10-2
L. & M. Tobacco	8 7		8-7
Ludlum Steel	16-7		16-7
Loew's	44-4	43-5	43-5
Lorillard	15-5		15-5
Mack Truck	18-7		18-7
Montgomery Ward	33-6	32-4	32-2
Motor Wheel	11		11
Nash Kelvinator	6-4	6-3	6-3
National Biscuit	19-4	19-3	19-4
National Dairy	13-3	13-2	13-2
National Distillers	20-7	20-5	20-6
National Power & Lite	6-2	6-1	6-1
New York Central	14-4	13-3	13-4
North American Co	17-7	17-3	17-3
North American Av.	8-1	7-7	7-7
Northern Pacific	9-4	8-6	8-6
Ohio Oil	12-4	12-1	12-1
Owens Ill. Glass	49-4	48-4	49-3
Pacific Gas & Electric	25-4		25-4
Packard	4-2	4	4-1
Paramount Pictures	8-2	8	8
Penn. Railway	18-3	18	18
Peoples Gas	27-3	27	27-3
Phillips Pete.	36-4	35-6	35-6
Pullman	28		28
Pure Oil	11-1	10-7	10-7
Radio	6	5-7	5-7
Rem. Rand	12-3	12-1	12-1
Republic Iron & Steel	16-5	16	16
Reynolds Tobacco	37-3	36-6	36-6
Schenley	21-2	20-6	21
Sears Roebuck	56	56-1	56-6
Shell Union	13-4		4
Simmons			
Socony Vacuum	14	13	13
Southern Pacific	2	6	
Southern Ry.	19-2	18-5	18-5
Standard Brands	7-2	7-1	7-1
Standard Oil	3-3		3-1
Standard Oil Cal	29-4	29-5	29-5
Standard Oil N.J.	48	47	47
Stewart Warner	8-2		8-2
Studebaker	1		1
Texas Corpn.	39-6	39-3	39-3
Texas Gulf Sulphur	39-6	39-2	39-3
Timken	39-4		39-4
Trans America	10	10	10
Twentieth Century Fox	20-4	20-1	20-1
Underwood Elliott	40	40-6	40
Union Carbide	75	72-4	72-4
Union Oil Cal	20-4	19-6	19-6
Union Pacific	68-4	67-4	67-7
United Aircraft	25-3	24-2	24-2
United Corpn	2-3	2-4	2-4
United Fruit	59-4		59-4
United Gas & Impt.	9-7	9-5	9-6
U S Cast Iron Pipe	26-4		26-4
U S Industrial Alcohol	16-1		16
U.S. Realty	4		4
U.S. Rubber	32-3	30-3	30-3
U.S. Steel	76-7	75-2	76-2
U.S. Smelting	63-6	60-2	60-2
Vanadium	25-1	24-1	24-6
Wabash	16-2	16	16
Warner Bros.	5	4-6	4-6
Westinghouse Air Brake	21-4	21-1	21-1
Westinghouse Elec.	87-6	84	84-2
Woolworth	22-2	21-2	21-2
Wright Aero	8-6		8-6
Yellow Motor	4		4
Youngstown S & T	35-6	35	35
Zenith Radio	13-6	13-4	13-4

Dominion Bonds

(Burns & Wainwright, Ltd)

	Bid	Asked
Dom of Can 1936	107.00	108.00
1937	110.75	111.75
1938	112.625	113.625
1939	112.25	112.00
1940	107.00	107.75
1941	114.25	115.00
1942	109.75	110.00
1943	103.00	104.00
1944	107.00	108.00
1946	111.625	112.125
1947	111.00	112.75
1948	99.00	100.00
1949	97.75	98.25
1950	101.75	102.25
1951	99.00	100.00
1952	94.00	95.00
1953	96.00	97.00
1954	97.00	98.00
1955	97.00	98.00
1956	97.25	98.25
1957	97.25	98.25
1958	97.25	98.25
1959	97.25	98.25
1960	97.25	98.25
1961	100.00	101.00
1962	97.25	97.25
1963	97.25	98.25
1964	100.00	101.00
1965	97.25	98.25
1966	97.25	98.25
1967	97.25	98.25
1968	97.25	98.25
1969	97.25	98.25

TIME OUT! - - - By Chet Smith

"If There's a Mole on His Left Leg—It's My George!"

LIFE'S LIKE THAT - By Fred Neher

"Not So Loud! . . . Want to Create a Scene!"

That Body of Yours by JAMES W. BARTON, M.D.

FIVE SYMPTONS OF TRUE ANGINA PECTORIS

When there is a "gripping" pain in the region of the heart, which may go up the left side of the chest and sometimes down the left arm, it is only natural that this pain would be considered angina pectoris or breast pang. If the other symptoms—stopping still and supporting the body with one hand and the other hand held over the heart—are present it would be definitely called angina pectoris.

Another point about true angina pectoris is that it always comes on during effort—work or exercise. When the pain comes on at other times—when the individual is at rest or lying down, it is not considered to be a true but a false angina.

Some weeks ago Drs. J. E. F. Riseman and M. G. Brown, Boston, in The American Heart Journal, record their investigation of 207 patients suspected of having angina pectoris. All the usual methods of testing were used, that is, the history of the symptoms, X-ray, tracing the outline of the heart, the heart rate, the metabolism (rate at which body processes work), effect of exercise or work.

These physicians state the five important characteristics or symptoms of angina pectoris:

1. The attacks were sudden in onset.

2. The attacks lasted but a short time, usually just a few seconds.

3. The pain was located in the front of the chest and inner side of the arm.

4. The attacks were brought on by exertion in the cold.

5. The attacks consisted of a vague, indescribable sensation of unrest or distress.

"Patients who lacked one or more of these five characteristics or symptoms proved to have either no heart disorder as the cause of their symptoms or to have not only angina pectoris but some other complicating ailment."

When there was difficulty in deciding definitely as to whether the case was true angina pectoris, the effect of exercise—running upstairs, walking briskly, hopping or running on the one spot—usually decided the matter, as true angina pectoris occurs during exercise or effort.

Thus when you feel any pain over the heart or under the breast bone do not become alarmed and think you have angina pectoris, as most pains in this region are due to pressure of gas in the stomach or intestine.

Jane Dixon Says:

A MAN WHO MARRIED A RICH WOMAN IS DISTURBED BECAUSE HIS WIFE SPENDS MORE MONEY ON FOOD THAN HE CAN AFFORD.

Marriage is a partnership.

The man and woman make a contract in which each swears to give all to the firm.

Neither partner to this contract has the right to demand of the other partner more than his or her pledge to the contract.

The partner who fails to live up to his or to her pledge, breaks the contract.

Dear Jane Dixon: I married a woman who has quite a lot of money. I didn't marry her because she had money. I married her because I love her. She agreed to live on my salary, and to use her money for herself. We moved into the place I'd always dreamed about, a home with a living-room, bedroom, bath, kitchen—I guess you get the idea.

Well, you know how that sort of a set-up is, just some comfortable thing for a man to pop into when he comes back from a hard day's work. Ha! I find one end of the living-room occupied by a grand piano (neither of us know a note from a hole in the fence), and the kitchen is turned over into something between a bar and a hot dog stand.

Our food comes up on an elevator, from where I don't know, and my wife, who agreed we were to live like human beings, goes into hysterics when I mention the set-up. She says she is doing her job as a wife—the meals—and the way she provides them is her own business.

There is nothing wrong with the food, Miss Dixon. Filet mignon and guinea hen. But I'd like some good old pork chops with fried potatoes. In fact, I'd like anything my wife cooked in our kitchen. What about that—you're always solving problems?—Hungry Husband.

Comment: Quite right about there being nothing wrong with the food. Filet mignon and guinea hen are plenty good. It appears that what is wrong with you. You made an agrement, you and the woman you married—to live on your salary. Apparently, your salary does not cover grand pianos and grand food.

You will have to hold your wife to your bargain and forbid anything to be brought into your house that you cannot afford. If your wife is a real woman, and if she loves you, she will take pride in keeping to the bargain between you. If she is a spoiled brat—there is nothing you can do except bow out. That is, if you want to be a man—not a mouse.

(Copyright 1938, by Bell Syndicate, Inc.)

APPLE MARY - - - - - - - - By Martha Orr

TODDY — *Standing Order!* — By George Marcoux

BIG CHIEF WAHOO — By Saunders and Woggon

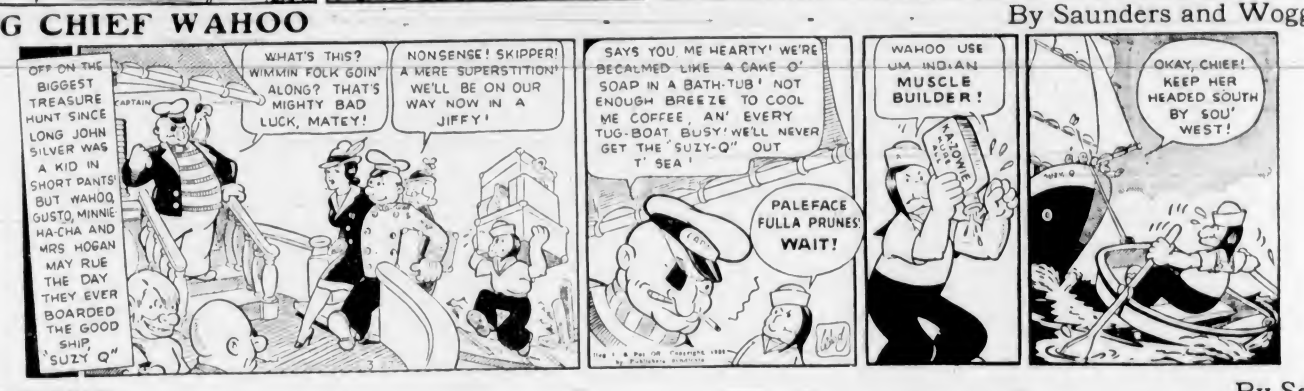

POPEYE — By Segar

POP — *Dieting* — By J. Millar Watt

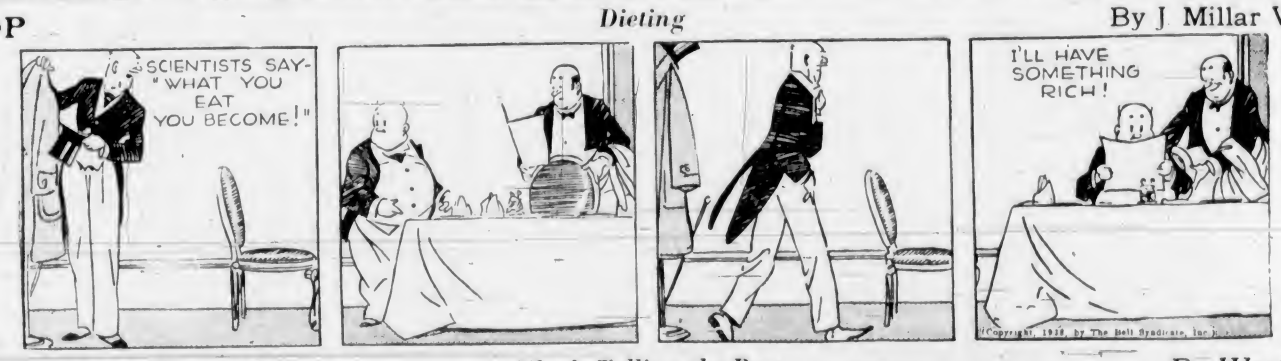

TILLIE THE TOILER — *That's Telling the Boss* — By Westover

DIXIE DUGAN — *Clever Boy!* — By J. P. McEvoy and J. H. Striebel

Business and Professional Directory, Want Ads

The Daily Colonist

RATES FOR CLASSIFIED OR WANT ADVERTISEMENTS

Two cents a word each insertion; twelve cents a word a week, with a minimum of ten words, cash with order. No advertisements accepted for less than twenty-five cents.

Death and Funeral Notices, $1.50 first insertion; $1.00 for each additional insertion. Marriages, Cards of Thanks and In Memoriam Notices, $1.50 per insertion.

Birth Notices, $1.00 per insertion

Business or Professional Cards of two lines or under, $2.50 per month. Additional space at $1.25 per line per month.

Advertisers who desire may have replies addressed to a box at The Colonist and forwarded to their private address. A charge of ten cents is made for mailing replies. In this case add three words ("Box, Colonist") to the count for the number of words.

Out-of-town readers of our advertisements ask advertisers to give address as well as phone numbers, as it is not always possible to communicate through the phone.

Any claim for rebate on account of errors or omissions must be made within thirty days from the date of the same, otherwise the claim will not be allowed.

The Colonist will not be responsible for more than one incorrect insertion of any advertisement ordered for more than one issue.

The Colonist service is available every day from 8 a.m. to 10 p.m., excepting Sunday. Just call Empire 4114.

To insure insertion, Classified Ads should reach The Colonist before 10 p.m. on the day previous to publication.

Classified Ads for The Sunday Colonist will be accepted up to 10 p.m. on Saturdays.

CLASSIFICATIONS

Acreage for Rent	83
Acreage for Sale	82
Acreage Wanted	84
Agents Wanted	16
Autos for Hire	86
Automobiles	87
Births	1
Bicycles and Motorcycles	40K
Boats and Launches	87
Building Materials	40A
Business Directory	33
Business Opportunities	75
Cards of Thanks	4
Church Notices	9
Clothing, Furs, Shoes, Etc.	40B
Coming Events	10
Dancing	25
Deaths	2
Dressmaking	28
Educational	22
Farms for Rent	80
Farms for Sale	85
Farms Wanted	87
Flats and Apartments to Rent	53
Flats and Apartments Wanted	54
Flowers	7
For Sale—Miscellaneous	40
Furniture	40D
Fuel	40C
Funeral Directors	3
Furnished Houses for Rent	55A
Furnished Rooms for Rent	49A
Furnished Rooms Wanted	56A
Hairdressers and Beauty Specialists	21A
Halls to Rent	36
Hotels	6
Housekeeping Rooms to Rent	51
Housekeeping Rooms Wanted	52
Houses for Sale	75
In Memoriam	5
Listings Cancelled	77
Lost and Found	29
Machinery	88
Market Specials	35
Marriages	3
Miscellaneous	37
Money to Loan	31
Monumental Works	8
Music	24
Musical Instruments	40F
Nursery Stock, Plants, Etc.	40H
Nursing and Convalescent Homes	20
Personal	21
Professional Directory	34
Property for Sale	80
Property Wanted	81
Poultry and Livestock	42
Radio	40F
Room and Board	47
Room and Board Wanted	48
Situations Wanted—Female	18
Situations Wanted—Male	17
Summer Resorts	61
Swaps	41A
Teachers Wanted	15
Timber	74
To Exchange, Real Estate	76
To Rent—Miscellaneous	26
Stoves, Ranges, Furnaces	40L
Unfurnished Houses to Rent	56B
Unfurnished Rooms Wanted	50B
Wanted—Female Help	14
Wanted—Male Help	13

2 DEATHS

LOVICK—At the Royal Jubilee Hospital, on March 20, 1938, Harold Lovick, of 1625 Fort Street, in his forty-ninth year, born in Hythe, Kent, England, and a resident of Victoria for sixteen years. Member of Camosun Lodge, A.F. & A.M., Royal Arch Chapter, Moose Lodge, Sons of England and also United Commercial Travelers. Survived by his widow and two daughters, Norma and Ena, at home, four brothers, Arthur and Cullen, in New Westminster, B.C., and William and Herbert, in England, and also one sister, Mrs. R. Worthington, England. Funeral services, under the auspices of the Camosun Lodge, A.F. & A.M., will be held in HAYWARD'S B.C. Funeral Company's Chapel, on Wednesday, March 23, at 3.30 p.m. Rev. A. E. Whiteloun officiating. [illegible]

HALL—On March 19, 1938, at his residence, 761 Beechwood Avenue, William Baker Hall, aged seventy-two years, and a native son of this city. The late Mr. Hall was a member of the A.O.F., Court Vancouver Lodge, and also a member of the K. of P., Far West Lodge. Survived by his widow, one son, Frank G., 203 Menzies Street, one daughter, Mrs. Iva Hall, of Victoria, one brother, Charles Hall, residing in California, three sisters, Mrs. Pierce Watson and Miss E. B. L. Roberson, of Victoria, and Mrs. A. E. McDonald, of Vancouver, also a half-sister, Mrs. M. Heal, of Vancouver. Funeral services will be held on Tuesday, March 22, at 2.15 p.m., in Hayward's B.C. Funeral Company's Chapel. Rev. A. E. Whiteloun officiating. Interment in the family plot at Ross Bay Cemetery.

SUTTON—On Monday, March 21, 1938, there passed peacefully away, at the family residence, Midlarvie Street, Richard Sutton in his eighty-sixth year. A native of England, Mr. Sutton had resided in Victoria for thirty years. Besides his loving wife, Mr. Sutton is survived by one son, Percival Richard, of Victoria, and three daughters, Mrs. B. H. Sheppard, of Vancouver, Mrs. J. G. Shaw, of Victoria, and Mrs. R. L. Clarke, of Duncan, also by seven grandchildren and two great grandchildren. Funeral services will be conducted in the chapel of the B.C. Funeral Company, Broughton Street, by Rev. F. L. Hopkinson, on Thursday, March 24, at 2 p.m. The remains will be laid at rest in the Colwood Burial Park. (Funeral private.)

STANLEY—At St. Joseph's Hospital, on Saturday, March 19, Alexandra Stanley, wife of Harry Stanley, of 306 Edward Street, Victoria West. The late Mrs. Stanley was born in Winnipeg, Man., and had been a resident of this city for the past forty-odd years, and is mourned by besides her husband, three sisters, Mrs. Annie Fields, Mrs. T. Macleod and Mrs. A. Esler, of Victoria, and Mrs. D. Richards and Miss Bertha Tait, of Vancouver, B.C., and two brothers, James Tait, of Vancouver, B.C., and William Tait, of California. The funeral will take place on Tuesday afternoon from McCall Bros. Funeral Home, at 2 o'clock. Rev. James Hood will conduct the service, after which interment will be made in the family plot in Ross Bay Cemetery.

BURREY—There passed away in the Royal Jubilee Hospital on Friday, March 18, 1938, at the age of sixty-four years, Mrs. Ann Burrey, beloved wife of Mr. George Burrey, of Wilkinson Road. Born at Bolton, Lancashire, England, she came to Maple Creek, Sask., in 1902, and since 1912 had been a resident of Victoria. There remain to survive her passing, besides her loving husband, all the resident two sisters, Mrs. Alfred Dutley and Mrs. James Hitchen, of Burnley, Lancashire, England. The remains are repposing at the chapel of the Sands Mortuary, Ltd., from where the funeral services will be conducted on Tuesday, March 22, 1938, at 3 o'clock. The remains will be laid at rest in the family plot in Ross Bay Cemetery.

KIMSEY (Phipps)—On Friday, March 18, 1938, there passed away at St. Joseph's Hospital, at the age of sixty-five years, Mrs. Martha Kimsey, late residence 780 Hillside Avenue. The late Mrs. Kimsey was born in Victoria and had been a resident of this city all her life. There remain to survive her passing her husband, Mr. Jack Kimsey, in Port Angeles, Wash., one son, Joe Farrell, Seattle, Wash., one sister, Mrs. S. Whittaker, of Brentwood, and two grandchildren, in Seattle. The remains are reposing at the chapel of the Sands Mortuary, Ltd., from where the cortege will leave on Tuesday morning, March 22, at 8.45 o'clock. Rev. Father K. Morgan will celebrate Mass fifteen minutes later in St. Andrew's Cathedral. The remains will be laid at rest in the family plot in Ross Bay Cemetery.

2 DEATHS (Continued)

ARMSTRONG—On March 20, at Ottawa, Ont., John Adams Armstrong, age eighty-two. Mr. Armstrong frequently visited his daughter at Victoria, Mrs. C. W. Sanders, 2896 Glenwood Avenue, and will be remembered by his many friends. Mr. James Armstrong is survived by his daughter, one brother, Mr. Robert Armstrong, of Ottawa, and a number of nieces and nephews. He is the grandson, and Master Robert Brian Sanders is a great-grandson.

4 CARD OF THANKS

Mrs. P. E. Doidge and family are desirous of taking this opportunity of expressing their heartfelt thanks and gratitude to their many friends for the beautiful floral tributes, cards of sympathy and all other condolences received during their recent sad bereavement in the loss of a loving daughter.

Mrs. Knowles and family take this opportunity of expressing their heartfelt thanks for the many kindnesses shown during their bereavement by the loss of a loving husband and father, also to thank the many friends for the floral tributes. Also Drs. Lennox and McPherson and nurses at the Jubilee Hospital for their kind attention during Mr. Knowles' illness.

5 IN MEMORIAM

JURY—In loving memory of Nellie Jury, who passed away March 22, 1937.

Today recalls the memory
Of a loved one gone to rest,
And those who think of her today
Are those who loved her best.
The flowers we place upon her grave,
They wither and decay;
But the love of her who lies beneath
Will never fade away.

—Inserted by her loving mother, father, sisters and niece.

6 FUNERAL DIRECTORS

Distinctive Funeral Service in Our New Mortuary at Moderate Cost
Experienced Lady Attendant
SANDS MORTUARY, LTD.
Phones: E 7511, G 3536. 1702 Quadra St.

THOMSON FUNERAL HOME
1825 Quadra Street
Complete Service at Reasonable Cost
Lady Attendant
Phone G 2612

HAYWARD B.C. FUNERAL CO., LTD.
Established 1887
724 Broughton Street, Victoria, B.C.
Phones
Empire 3614 — Garden 4576
Garden 7682 — Emotra 4065

McCALL BROS.
"The Floral Funeral Home"
Office and Chapel, Cor. Johnson and Vancouver Streets
Phone G arden 3014

S. J. CURRY & SON
Funeral Directors
Cor. Quadra and Broughton Streets
Phone G 5512

7 FLOWERS

A NY FLORAL DESIGNS at lowest prices. Pollock Bros., 1315 Douglas St. G 5416

BALLANTYNE BROS., LIMITED
1211 Douglas Street — Phone G 2421
We Telegraph Flowers
CUT FLOWERS AND DESIGNS

BROWN'S VICTORIA NURSERIES, 618 View. Design work executed, lowest prices. We grow our flowers. G 6812, G 3521

FLORAL ART SHOP — DISTINCTIVE funeral designs. 639 Port. E 4812

THE POSY SHOP Artistic Floral Tributes 623 Fort Street. Phone G 5422—Night Phone G 4582

8 MONUMENTAL WORKS

STEWART MONUMENTAL WORKS, LTD. Take No. 8 car to works. 1401 May Street. Phone G 3452

10 COMING EVENTS

A. O. F. HALL, WEDNESDAY, STEWART'S Old-Time Dance, auspices W.A. Pro Patria Branch, Canadian Legion. Instruction, 8-9; dancing, 9-12.30. Refreshments. Prizes. 25 cents.

A BIG OLD-TIME DANCE, SATURDAY, 8:12, A.O.F. Hall, Haymakers' Swingsters. Prizes supper. 35c. Fun galore for all!

AN OLD-TIME DANCE AT LAKE HILL Saturday, 8-12. 25c; sit-down supper. Irvine's Orchestra. Scotty McKenzie, M.C. Practice dance, Wednesday, 8-11. 15c.

CAMERON'S SOCIAL CLUB DANCE, Lake Hill Community Hall, Friday, March 25; refreshments, 9-1. 25c; prizes.

DANCE, AT THE CRYSTAL GARDEN, every Wednesday. 9.30 to 12.30. Len Acres' Orchestra.

ELECTRIC CLOCK FREE DANCE, Tuesday, 724 Fort St. Chandler's Orchestra. Progressive Youth Club. 25c.

MEETING OF VICTORIA DISTRICT Painters and Paperhangers' Association, 635 Fort Street, March 24, 8 p.m.

PRO PATRIA BRANCH, CANADIAN Legion, will hold a special general meeting on Tuesday, March 22, at 8 p.m. Reports of the recent convention held at Port William will be submitted. As many members as possible are requested to attend.

PARTNER PROGRESSIVE WHIST, Court Hall, 8 sharp. 25c. Ballroom Afternoon dances as usual, Tuesdays, Thursdays; partner [illegible]

PRIMROSE RUMMAGE SALE, WEDNESDAY, March 23, 2.30, 523 Johnson St., next to Salvation Army.

PRIZES TOTAL
$18
WHIST NIGHTLY, 8.45
Progressive 500 Every Afternoon, 2.30
ADMISSION 25c
CENTRAL WHIST CLUB, 1307 BROAD ST.

13 WANTED—MALE HELP

EXPERIENCED SALESMAN, WITH CAR, for Vancouver Island territory. Opportunity for advancement; right man. State references, age, experience. Box 1293, Colonist.

WANTED BY THE SASKATCHEWAN Life Insurance Company, two general agents, one for Victoria and district, and the other for Nanaimo and district. Applicants must be able to furnish bond and to represent are requested to furnish particulars of previous life insurance experience, if any, references, etc. Contract will provide a valuable franchise for the right man. General manager will be at both points the latter part of March to interview applicants. Please act promptly. Apply in confidence to M. B. Paul, care of Empress Hotel, Victoria.

WANTED AUTOMOBILE SALESMAN. Must be next of appearance and experience necessary. No other need apply. Box 1302, Colonist.

WANTED—EXPERIENCED BOOKKEEPER on part time, reference required. Box 1094, Colonist.

14 WANTED—FEMALE HELP

COOK-HOUSEKEEPER, NOT OVER 40, for gentleman town house, salary $25. Apply, giving age and qualifications. Box 1290, Colonist.

EFFICIENT GIRL FOR HOUSEWORK, knowledge of cooking, neb under 25, experience necessary and references. Box 1297, Colonist.

FREE ROOM FOR LADY IN PRIVATE home with young woman and two children, till September. Box 1280, Colonist.

STUDENTS TO LEARN HAIRDRESSING, low fee, easy terms. Victoria Hairdressing School, Woodworth Building.

WANTED — COOK-GENERAL, THREE adults in family, $15 per month. Give reference if possible. Box 1292, Colonist.

WANTED, EXPERIENCED READY-TO-wear saleslady. Apply Box 1244, Colonist.

WANTED—WOMAN FOR LIGHT HOUSEWORK, short hours. Box 306, Colonist.

WANTED—COOK-GENERAL; SLEEP IN. E 3939.

YOUNG WOMAN TO TAKE TWO UNfurnished rooms, light, water found, in exchange for light services. Box 788, Colonist.

17 SITUATIONS WANTED—MALE

A. J. GREGG — HOUSE WINDOWS cleaned, outside, 5c each. G 5493

17 SITUATIONS WANTED—MALE (Continued)

JANITOR, YOUNG, THOROUGHLY CAPable, desires similar situation. Box 928, Colonist.

PART-TIME WORK WANTED BY EXperienced apartment caretaker. E 5715.

WORK URGENTLY NEEDED, ANYTHING remunerative. Gardening, painting, all-round handyman. Box 1200, Colonist.

YOUNG MAN, EXPERIENCED CHAUFfeur, handy man, will exchange services for room, board, pocket money. Box 1279, Colonist.

YOUNG JAPANESE, MECHANICALLY inclined, would like steady work. Box 1170, Colonist.

17A PAINTERS AND DECORATORS

EXPERT PAINTING, PAPERING; ESTImates. Temple, Cadboro Bay. E 0943

HAVE YOUR HOUSE RESHINGLED while prices are low. G 3946.

KALSOMINING, PAINTING — YOUR price is my price. Phone G 0036.

PAINTING, PAPERHANGING, DECORATing and spray painting. Toxall, G 5829.

PAINTING AND KALSOMINING. Expert work. Charges reasonable. E 4270.

PAPERHANGING, PAINTING AND KALsomining. Lowest prices. G 3471.

ROOMS PAPERED, $2.50 UP. PAINTING, kalsomining. Work guaranteed. E 6785.

17C CARPENTERS AND CONTRACTORS

ALTERATIONS, HOUSE-RAISING, CONcrete work, repairs. O'Regan. G 7662

ALTERATIONS, BUILDING REPAIRS, roofing a specialty. T. Thirkell. E 4625.

ANY REPAIR WORK, OR BUILDING, large or small. Phone F 7938 or E 0734.

PHONE F. W. MARSLAND, 4417 FERNwood Road, if you want a carpenter to take charge of a new house.

PHONE E 4270—CARPENTER WORK OF all descriptions. Remodeling, expert.

17E GARDENERS

PRACTICAL PRUNING, ROCK GARdens, borders planted. Satisfaction guaranteed. E 8825.

RELIABLE GARDENER REQUIRES work, by day or contract. Phone G 6074.

WEATHERSTRIPPING

PEACE METAL WEATHERSTRIPS. Venetian Blinds, Rolling Fly Screens. Estimates Free—B. T. Leigh. E 9685.

18 SITUATIONS WANTED—FEMALE

COOK — EXPERIENCED, HOTEL, RESturant, tea-room, desires job. Good references. Box 1177, Colonist.

EXPERIENCED STENOGRAPHER DEsires position. Excellent references. Telephone G 4238 or write Box 1280, Colonist.

EXPERIENCED INSTITUTIONAL HOUSEkeeper, accustomed full charge, staff, catering, etc., hotel, schools, etc. References. E 9705.

EXPERIENCED COOK - HOUSEKEEPER, preferably accompanied by boy of four, desires position. Good needlewoman. References. Box 1120, Colonist.

EXPERIENCED NURSE, REASONABLE rates, day or week. Phone E 8116.

EXPERIENCED WAITRESS WANTS work. Phone G 2035.

GIRL WANTS WORK BY DAY OR hour. E 9017.

LADY OF REFINEMENT, GOOD APpearance, trustworthy, superior housekeeper, with one or two persons in home; city or country. Box 1187, Colonist.

LADY WOULD LIKE TO TAKE CARE of children evenings. G 2966.

REFINED LADY TRAVELING COMpanion to reliable couple. Well educated. Experienced driver and capable secretary. M. Christie, Suite 2, 942 Broughton Street, Vancouver, B.C.

NURSING AND CONVALESCENT HOME

20 LEBANON NURSING HOME, 1270 YATES Street. G 7416.

PRACTICAL NURSE HAS VACANCY IN own home for invalid. $25. Box 1228, Colonist.

ROYAL OAK PRIVATE HOSPITAL — Medical, aged, neurological cases. E 1633. Colo 92M. Resident medical superintendent.

21 PERSONAL

A I MEN'S LATEX PERSONAL RUBber goods, plain wrapper, postpaid. Guaranteed. Send $1 for fifteen. Island Distributors, PO. Box 783, Victoria, B.C. Strictly confidential.

A COMPLETE NEW BEAUTY SALON. New location, 718 Yates Street. Same popular prices. Bert Wade Hairdressing. E 4023.

ALL ALIVE—LET YOUR EYE BE YOUR guide. Fresh fish. A Keyes Fish Market, 624 Yates Street. Delivery. G 7101.

ATHLETE'S FOOT AND VARICOSE Vein remedies. Ask your druggist for Wichiman's.

A. MORC, Rosicrucian Order, Library 725 Courtney St. For information, G 3737.

A. Marshall, Pure remodeled, repaired, ladies' [illegible] Room 28, 639 Yates.

BUILD UP YOUR RESISTANCE TO Disease. Carrot and other vegetable juices made daily. E 8414.

CONFIDE IN YOUR REGISTERED pharmacist at your neighborhood drug store. He is there to serve you.

CHOCOLATE EASTER EGGS — NAMES in order. Also many novelties for kiddies. English Sweet Shop, 726 Yates.

DAFFODIL DAIRY — GRADE A JERsey milk. Retail delivery. G 7452.

ECZEMA, ITCH, PSORIASIS, LEG ULCers. Try Gee Lee's Chinese Remedy. 838 Cormorant. Dwight and Drug Stores.

ENGLISH HAND LAUNDRY, REASONable. Courtney and Douglas. E 8192.

FEMININE HYGIENE, CERTANE. THE most modern scientific method. Private consultation. No obligation. Zeta Sundry, Surgical Supply, 742 Fort. E 2174.

FOR THE BEST CHEAPER PERMANENT phone E 2544 for prices.

HOME STUDY COURSES AND SHOP training in Diesel engineering, radio and television, electricity or air-conditioning. National Schools, 31 Gorge Road, Victoria. G 4473.

HUNDREDS OF SATISFIED CUSTomers eat Masters' Health Bread daily. Have you tried it?

HATS CLEANED AND BLOCKED. VICtoria Hat Mfg. Co., 611 Yates. E 3515.

KNITED SUITS EXPERTLY CLEANED and blocked. City Dye Works. G 1621.

MEN! TO GET VIGOR, VITALITY, try raw oyster invigorators and other stimulants in New OSTREX Tonic Tablets. Tone up worn, exhausted, worried system. If not delighted with results, maker refunds price. $1.25. You risk nothing. Call, write Vancouver Drug Co., Owl, Cunningham, and all other good druggists.

MAKE AN ENGLISH WOOL RUG—NO frame, no gauge. See demonstration. Fowler's, 734 Yates Street.

MADAM STARR—CARD AND CRYSTAL Readings. Office, 301 Hibben-Bone Building.

OIL BURNERS — PEERLESS SERVICE. A. Lockie Jones, 1627 Fort St. E 2063.

PREFERRED RAW GOLDEN GUERNsey-Jersey milk, also whipping cream. Phone G 4716.

SPRING CLEANING SPECIAL! WE WILL wash your rug or carpet, size 6x9, for only $1. Sterl Clean Carpet Washing Co. E 7418.

TUNE UP YOUR SYSTEM BY DRINKING carrot and other vegetable juices made fresh daily. E 8874.

UPSTAIRS, DOWNSTAIRS, SHEEN polishes all woodwork, removing the grime from fine furniture. Get Sheen today. All stores.

ANY DAY IS FISH DAY
SOOKE CRABS AND SHRIMPS ARRIVING TODAY.
J. BOURKE
622 Yates Street — Phone E 6041

1938 COLONIST SONG SHEETS NOW available. Colonist Advertising Department.

DOUBLE SERVICE IN WANT ADS

You can telephone your answers as well as your classified advertisements to The Colonist. Readers are often interested in Want Advertisements that do not carry the names or addresses of advertisers, but a Colonist box number. For the accommodation of those readers who find it inconvenient to write an answer and to serve the advertiser better

We Will Take Replies to Box Numbers Over the Telephone

The Colonist service is available from 8 a.m. to 10 p.m., excepting Sundays. Phone Empire 4114.

21 PERSONAL (Continued)

WANTED BY PRACTICAL NURSE AND housekeeper, housekeeping room in South Park district, in return for services. Box 1232, Colonist.

21A HAIRDRESSERS AND BEAUTY SPECIALISTS

BOBETTE BEAUTY SALON
Room "A," Campbell Building
Port and Douglas — Phone G 6852

FOR THE BEST CHEAPER PERMANENT phone E 2544 for prices.

HILDA BEAUTY SHOP, CORNER WINdsor and Newport. E 0722.

HARPER METHOD—SCIENTIFIC BEAUty culture. 1207 Douglas St. E 4926.

PERMANENT WAVE SPECIAL — ONE price only, including cutting, shampooing, setting, no extras. You save money at Economy Price Hairdressers, 728 Yates (upstairs), opposite Standard Furniture. E 6139.

SMART PERMS. UNBELIEVABLE PRICES. Central Hairdressing School. G 3324.

VICTORIA BEAUTY PARLORS. CALL E 8515 for a good permanent. All experienced operators. 1218 Broad Street.

WE RULE THE WAVES! PERMANENT waves, finger waves, marcel waves or any other beauty service can be had at the La France Beauty Salon, 727 Yates. G 7443. Mme. Miles, prop. Mr. Miles, haircutting.

WHEN YOU WANT A GOOD PERMAnent at a reasonable price call in at Hollywood Beauty Shop, 817 Fort. E 0423.

BEAUTY SPECIALS

Take advantage of our new low prices to repair the havoc done by unfriendly winds and the cold weather of Winter. It's time to get ready for Spring and new activities and new fun. Come in today.

No Appointments Is Necessary—Come In at Any Time You Wish
AVALON ANNEX
Phone E 0522 — 1004 Douglas St.

MAISON TYRRELL
HAIRDRESSING SPECIALISTS
4TH FLOOR — D. SPENCER, LTD.

23 EDUCATIONAL

LANGUAGES, ENGLISH, ART, GENERAL coaching and backward students. 25c hour. Experienced teacher. E 1857.

MEN TO TAKE UP AIR CONDITIONING and Electric Refrigeration and better themselves. Must be mechanically inclined, willing to train in spare time to qualify. Write Utilities Inst., Box 1106, Colonist.

ST. MARGARET'S BUSINESS SCHOOL—Junior House, St. Margaret's School. Miss W. O. Millican, principal. E 3224.

SPROTT-SHAW BUSINESS INSTITUTE —Courses: Stenography, secretarial, commercial, radiotelegraphy. G 6512.

24 MUSIC

MISS MOORE, L.A.B.—Children's piano, violin courses. Tremolo advancement assured; half fees I year. E 3946, 1260 Fort.

25 DANCING

ALL BRANCHES AND BALLROOM. Dorothy Cox. M.R.A.D. 1131 Burdett. E 7628.

ALL TYPES OF DANCING AT VIOLET Fowkes Studio, 1112 Gov't St. E 2066.

BALLROOM DANCING under personal direction Victoria's leading instructors. Private, Mr. and Mrs. Charles Rosalyn. E 8

LEARN TO DANCE! FLORENCE CLOUGH Dance Academy, 830 St. Charles. E 2778.

29 LOST AND FOUND

FOUND — SMALL WIRE-HAIRED TERrier, female. E 4071.

LOST — ONE PEARL BAR PIN, WITH a small diamond in centre. Reward. E 6122. Bartholomew.

LOST — PAIR EYEGLASSES, BETWEEN 4 Yates and Johnson, on Broad. G 6434. Reward.

31 MONEY TO LOAN

MORTGAGE LOAN CAN BE ARranged by us on any amount, for any purpose. Building loans a specialty. Low interest. G. E. Jones, Mortgage Broker, 6 Pr. Building. Phone G 7171.

MONEY TO LOAN ON GOOD MORTGAGES. See H. C. Holmes, Pemberton Block, Fort and Broad. G 7121.

MORTGAGE MONEY AT 6% PROMPT attention. No delays. Also builders' loans. Van de Vliet, Cabe-Jay & May, Ltd., 655 Bastion Street. Phones E 7174-5.

33 BUSINESS DIRECTORY

CHIMNEY SWEEP

HEARN, CLEAN SWEEP. G 2843, 3167 Rose Street.

EMBOSSED STATIONERY

PRIVATE STATIONERY EMBOSSED IN any design or color. The Colonist Commercial Printing Dept. G aiden 5241.

FLOOR SURFACING

V. I. HARDWOOD FLOOR CO. 707 Johnson. Free estimates. G 7314.

FURNITURE MOVING

BRAY'S TRANSFER LTD.—FURNITURE moving, storage. 731 Johnson. G 5813.

INSURANCE

FIRE, AUTO INSURANCE — SEE LEE. Fraser & Co., Ltd., 1122 Broad Street.

LAWN MOWERS

J. WORTH, 638 JOHNSON. E 7061—AN early morning job assured. Sharpened and delivery both ways, 1.25. Sharpened and delivery one way, $1.35. Sharpened only, $1.00. Arrange your own delivery and save 25c.

LIVES BROS. LAWN MOWER SHOP—Mowers sharpened, $1, delivery, 25c. 1453 Broad. E 6862. Opp. B. & K.

MOWERS GROUND AS THEY SHOULD be. Waters Key Shop, 716 Fort. E 4713.

$1.25—SHARPENED AND DELIVERED both ways. If it sharpened and delivered one way, $1.00. Garbert and Peden Bros., Ltd. G 1911, 1410 Douglas.

LITHOGRAPHING

LITHOGRAPHING — LITHOGRAPHING. Engraving and embossing. Nothing too large and nothing too small. Your stationery is your advance agent. The Colonist Printing & Publishing Co., Ltd.

PUBLIC STENOGRAPHER

ETHEL SEYMOUR, 307 CAMPBELL Building. Douglas Street. Phone G aiden 2525. Authors' manuscripts, law and general. Strictly confidential.

VENETIAN BLINDS

CUSTOM BUILT, QUALITY AT COMPEtition prices. Venetian Blind Mfg. Co., 1359 Oak Bay Ave. G 4915. Estimates free.

WINDOW GLASS

WINDOW GLASS REPLACED AT shortest notice. Auto glass replaced while you wait. Mellor Bros., Ltd., 819 Broughton Street. Phone G 5021.

33 BUSINESS DIRECTORY (Continued)

WOOD AND COAL

A BIG WINTER SALE — 1,000 CORDS heavy wood for furnace at rock-bottom price. Dryland wood, best quality, cheaper than salt water wood prices. Heavy slab and block mixed, guaranteed A 1 fir wood, never in salt water, all good stove lengths, regular $2.75; now $2.75 cord, two cords $5. Inside block, $4 cord, three cords $11.50. Dry cordwood, $8.50. Screened sawdust, $3.50 unit. Dry kindling, $4 cord. Malahat dry slab, 12-in., $5 cord. Old John Wood Company, agents for YOUBOU TIMBER COMPANY, 2514 Douglas Street. Phone E 2743.

A SPECIAL PRICE FOR ONE WEEK only. Books dry inside fir blocks, mixed with heavy bark slabs, 12-in., guaranteed never in water, ready to burn, half price, only $2.25 cd., 2 cds., $4.25. Bone-dry Malahat 12-in. block, $4.50. Sooke Dry Wood Co. E 8925.

ALL COOPERAGE WOOD & FUEL CO., Ltd.—Quality bone-dry cordwood, $2.75 cd., $2.00 half cd. Kindling, $2.75 cd., $1.50 half cd. Furnace and heater blocks, $2.50 cd. Inside blocks, $2.50 cd. Millwood, $2.50 cd. Malahat Douglas fir dryland, $3.25 cd., 3 cds., $9.00. G 2341, G 8101.

TWO-WEEK SALE DRY INSIDE AND bark slab, from tie mill, 12-in., Reg. $4.25 cd., now 1 cd., $3.25, 2 cds., $6.25, 4 cds., $12.00. Bone-dry kindling, 12-in., ½ cd., $2.25; 1 cd., $4.00. National Fuel Co. G 5213.

AS GOOD AS CORDWOOD — MY UPIsland, dry, inside fir blocks, mixed with heavy bark slabs at $3.25 cd., 2 full cords, $9.50. Bone-dry cordwood. Sawdust. Ronald R. Hopkins Coal & Wood Co. E 7918.

A BARGAIN — SPECIAL ONE WEEK only. Dry inside fir blocks, mixed with heavy slab, from Malahat, ready to burn, never in water, $2.50 cd., bone dry, $5 cd. E 9111. Sooke Lake Wood Co.

ABSOLUTELY DRY CORDWOOD, NO. 1 fir, seasoned one year, 4-ft. lengths, $5 cord, 2-cord loads. E 2329.

A 1 FIR—INSIDE, MIXED, $2.50 CD., 2-cd. lots Canadian Wood & Coal. G 3266.

CORDWOOD — First growth, 4-ft., 2½ cds., $11. Dry alder, $5 per cd. E 3702.

MILLWOOD, $2.50 CORD; INSIDE FIR, $4 cord, bark slabs, $3.25 cord, all in two cord lots. G 4044. Colwood Wood Co., Ltd.

NO. 1 FIR MILLWOOD, $2.50 CD. IN 2-cd. lots; inside fir, $4.25 cd.; screened fir sawdust, $2.50 unit. Manning Show Fuels. E 0624.

MALAHAT DRYLAND SAWDUST, $3.25 per unit, bulk, 80 sacks, $4.50. J. E. Painter & Sons. G 5541.

ONE WEEK ONLY—DRY INSIDE A 1 Douglas fir. Makes good kindling and storewood. Reg. $4 cd., now $4 1 cd., 2 cds. $7.75. Dominion Fuel Co. E 4734.

SHAWNIGAN DOUGLAS FIR DRYLAND, 2 cds., $5.00; heavy slabs, per cd., $3.50; inside blocks, cd., $4.00; bone-dry slabwood, 2 cds., $4.25. Selkirk millwood, 1 cd., $2.00. Shawnigan Douglas Fir Wood Co., E 2914.

THICK BARK SLABWOOD AND DRY inside blocks from Duncan; never in water; none over 32 inches; no cedar or hemlock; ready to burn. Reg. $4, now $2.25 cd., 4 cds., $12. O.K. Fuel Co. G 2452.

KIRK'S COAL
You Can Buy No Better
No Order Too Large
No Order Too Small
Cordwood, Millwood, Kindling
Order Today—Our Delivery Is Prompt
Our Drivers Are Courteous and Careful
KIRK COAL CO., LTD.
1239 Broad Street — G 2241
"Does Last Longer"

$3.50—UP-ISLAND SLAB, 12-in. RODgers' Wood Co., Alpha St. G 2214.

34 PROFESSIONAL DIRECTORY

MASSAGE

MASSAGE AND BATH PARLORS, FULLY equipped. Rent $25. Phone G 3124.

MRS. BARKER, MASSEUSE, VAPOR baths, chiropodist. 225 Howe. G 1881.

MRS. H. LORBEER, SWEDISH MASsage, steam bath. 1052 View St. G 1752.

OSTEOPATHIC PHYSICIANS

DR. VERNON B. TAYLOR, REGISTered and licensed. 406-7-8 Belmont Building. Phone Empire 7823.

PATENT ATTORNEYS

A. W. BOYDEN, REGISTERED PATENT attorney, 402 Union Building. E 8334.

ERNEST E. CARVER, F.P.I.C. Registered Canada and U.S. Patents and Trade Marks in All Countries. 789 W. Pender, Vancouver. Phone Sey. 1252.

FETHERSTONHAUGH & CO. Patents and Trade Marks. Offices Throughout Canada and U.S. 789 W. Pender, Vancouver. Phone Sey. 3796.

PHYSIO-THERAPY

H. H. LIVSEY, 218-9 PEMBERTON Building, phone G 2643. Modern therapeutic methods.

37 MISCELLANEOUS

SAWS, ALL KINDS, FILED, SET, summed, etc. Phone W. Emery, 1567 Gladstone Avenue.

40 FOR SALE—MISCELLANEOUS

40A BUILDING MATERIALS

SIDNEY SPEEDY SELVICE
IF YOU ARE BUILDING A NEW FENCE or repairing the one you have, give us a call. All kinds of fencing materials in stock at lowest prices.
SIDNEY LUMBER
G aiden — 2116 Government St.

ISLAND BUILDING SUPPLY COMPANY—Headquarters in builders' supplies. E 6213. 518 Fort, corner Langley.

SASH DOOR LUMBER—BEST VALUES. Try R. A. Green Lumber Co. G 3613.

SHINGLES, HIGH GRADE XXXXX: Dalziel Box Company. G 1422.

THE MOORE-WHITTINGTON LUMBER COMPANY, LIMITED
Established 1892
LARGE STOCK—RIGHT PRICES
Lumber, Mouldings, Cypress, Masonite, Insulex, Gypsum Wool, Shingles, etc.

40B CLOTHING, FURS, SHOES, ETC.

SILVER FOX SCARFS FOR FASTER AT breeders' prices. Belmont 59M.

40D FURNITURE

ANTIQUES — EXCEPTIONALLY FINE Sheraton desk, bowfronts, inlaid, two mahogany sideboards, with extension tables and dining chairs, grand rosewood upright, rosewood (open) china cabinet with mirror back, mahogany center table, rosewood, walnut and mahogany early Victorian chairs, rosewood library desk, old Milton, Bevers and Colebrooke china. Century Arts Shop, corner Government and Yates.

AT REID'S, 1317 BROAD ST.—DINING chesterfield, bedroom and chesterfield suites, pianos, pictures, china and silver. Furniture bought at best prices.

A BEAUTIFUL SIX-PIECE DINETTE set, $85. Odd Chesterfield, $12.50. Holland Bros., 733 Fort Street. E 0913.

LONGEST ESTABLISHED IN THE BUSIness and still giving guaranteed satisfaction on purchase or selling.
BETTER CLASS USED Furniture
WILLOWS, FLOWMAN CO.
705 Johnson Street — Phone G 4424

OFFICE FURNITURE DESKS, ETC. FOR sale. 100% Carberry Gardens. E 2[illegible]

SAMPLE CHESTERFIELD SETS—TO BE sold at sacrifice prices (all brand new), lovely covers, also 9-ft. x 11-ft. rugs (Oriental reproductions), same pattern. HEANEY STORAGE CO., opposite Courthouse, lower View St.

NEW FURNITURE
MODERATELY PRICED
10-PIECE LIVING-ROOM GROUP
1 Chesterfield
2 Chairs to match
1 Smoker
1 End Table
1 Bridge Lamp and Shade
1 Table Lamp
1 Footstool
2 Cushions
10
ONLY $84.50—EASY TERMS
And, for the Bedroom, a 10-Piece Group at ONLY $89
YOUR USED FURNITURE TAKEN AS PART PAYMENT
HOME FURNITURE CO.
Six Floors

A Mart for Busy Readers—Property for Sale or Trade

TO OUT-OF-TOWN SUBSCRIBERS

Out-of-town subscribers who wish to answer advertisements in which only the telephone number of the advertiser is given, may mail their replies to The Colonist, and The Colonist will communicate such replies to the advertiser.

65 AUTOMOBILES (Continued)

WE'LL HELP YOU CUT DELIVERY COSTS

IT DOESN'T MATTER WHETHER YOUR particular problem is light, medium or the heaviest hauling, we'll help you cut delivery costs with dependable and economical transportation. Here is part of the selection you have this week in guaranteed reconditioned trucks and deliveries

1928 FORD DELIVERY, Model "A" $150
1930 FORD DELIVERY, Model "A" $265
1934 FORD DELIVERY, V-8 $525
1936 FORD DELIVERY, V-8 $650
1934 FORD TRUCK, V-8 $625
1936 FORD TRUCK, V-8 $875
1937 FORD TRUCK, V-8 $995
1929 CHEVROLET DELIVERY $225
1929 DIPLANT DELIVERY $225
1928 DODGE TRUCK $395
1931 CHEVROLET DELIVERY $425
1930 HAYES TRUCK $595
1935 SINGER VAN $625

NATIONAL MOTOR CO., LTD.
819 Yates Street Phone G 8177
Open Evenings

LATE 1929 DE SOTO DE LUXE SEDAN, 1938 licence, $225. Private owner Phone G 2916

PARTS FOR ALL CARS AND TRUCKS: 4 and 6-cylinder Star engines, 20, 21, 24, 25-inch used tires, also 32x4 and 33x4 high pressure tires. Pacific Auto Wrecking Co., Ltd., 937 View Street. Phone E 7521.

SPECIAL—1937 FORD 65-H.P. DE LUXE SEDAN, equipped with special oil bath air filter, dual horns, dual taillights, ash receiver, cigar lighter, flexible steering wheel, electric clock, de luxe radio with streamline aerial, white wall tires and rear-wheel shields.

CECIL EVE MOTORS, LIMITED
Yates at Quadra
Pontiac Cars G 8711 G M C. Trucks

THIRTY CARS, BETWEEN ONE TO SIX hundred dollars, to be cleared this month. Don't fail to visit us

MUTUAL AUTO SALES
833 Johnson Street Phone G 8842

WILL SELL PRIVATELY, CHEAP FOR cash—Nash touring, in splendid condition. Phone E 6776 (week days after 6 p.m.).

QUICK ACTION NEEDED!

1936 TERRAPLANE SEDAN—HAS electric gear shift. Offered for quick sale at

$765

JONES BROS. SERVICE STATION, LIMITED
Corner Yates and Quadra Phone E 4021

JAMESON MOTORS FOR BEST VALUES IN USED CARS

1936 TERRAPLANE SEDAN—FINGER-TIP GEAR CHANGE $845
1936 STUDEBAKER DICTATOR "6" SEDAN—VERY GOOD FOR $895
1936 STUDEBAKER PRESIDENT "8" DE LUXE SEDAN—FIRST CLASS, WITH FREE-WHEELING AND OVERDRIVE. COST $2,000. REDUCED TO $1095
1927 BUICK SEDAN—IN VERY GOOD CONDITION. 1938 LICENCE. VERY CHEAP FOR $145
1927 LOCOMOBILE "8" SEDAN—ONLY RUN 25,000 MILES. A VERY ECONOMICAL CAR $195
1926 ESSEX COACH—GOOD 1938 LICENCE, FOR $145

JAMESON MOTORS, LIMITED
740 BROUGHTON ST.

BUY A FOUR-STAR USED CAR—AND YOU GET THE BEST THAT MONEY CAN BUY

1937 CHEVROLET MASTER COACH $895
1935 CHEVROLET MASTER DE LUXE SEDAN $795
1936 CHEVROLET STANDARD COACH $695
1936 FORD V-8 $695
1935 FORD V-8 TUDOR $595
1933 DODGE DE LUXE SEDAN $595

THE MOTOR HOUSE
Two Locations:
921 Yates—E 8708 871 Yates—E 1107

1934 HUPMOBILE SEDAN—Like new condition $795
1934 WILLYS "77" SEDAN—Up to 35 miles per gallon $475
1936 WILLYS "77" SEDAN—Like new. Up to 35 miles per gal $685
1938 FIAT CABRIOLET—Run only 1,500 miles. Roomy and very economical. Up to 60 miles per gallon. Cost two months ago, $805. Now $625

MASTERS MOTOR CO. LTD.
850 Yates Street Phone E 3541

SPECIALS!

BUICK SEDAN $75
PONTIAC SEDAN $150
HARLEY-DAVIDSON MOTORCYCLE $80

REVERCOMB MOTORS
925 Yates Street G 6421
Open Evenings

RELIABLE TRANSPORTATION
1937 NASH AMBASSADOR "6" SEDAN
1936 NASH 400 SEDAN
1933 TERRAPLANE SEDAN
1937 SINGER ROADSTER
—Many Others—

BURTON & WILLIAMS MOTORS, LTD
Nash-LaFayette Agents
1001 Blanshard Street E 9415

COUPE BARGAINS
1935 BUICK
1932 HUDSON
1931 PACKARD
1936 STUDEBAKER
OTHERS FROM $50 UP

DAVIS-DRAKE MOTORS, LTD
Duncan Fort St. at Quadra, Victoria
Buick and Oldsmobile Cars—G.M.C. Trucks

ENGINES REBORED
Ford "A" or "B" car or truck $27.50
Chevrolet, all sizes $29.95
Plymouth "4" or Chrysler "4" $29.00
Fully Guaranteed—Terms Arranged
CHET DOWMAN'S SERVICE GARAGE
724 Johnson Street Phone E 1411

1930 HUPMOBILE SEDAN, $295. 1931 Chevrolet 1½-ton truck, $79. Hydraulic truck hoist. New and used parts for all makes of trucks and cars at a great saving. Clarke's Auto Parts, 931 View St.

1931 MARQUETTE SIX-WHEEL SEDAN, with heater. Excellent mechanical condition; good tires. $250 cash. Phone G 7993. View Royal Auto Camp.

1929 CHEVROLET SEDAN, IN GOOD condition, low mileage, etc. owner must sell immediately, $200. G 6646

1928 CHEVROLET TOURING, WITH 19-inch wire wheels. Good condition, $150. Phone G 5929.

65 AUTOMOBILES (Continued)

BEGG MOTOR CO., LTD.

MORE MILES PER DOLLAR BECAUSE—

OUR LIBERAL CERTIFIED WARRANTY insures you of satisfaction—a personal Bess Stamp of Approval that carries no limit other than the ultimate satisfaction of the buyer. We want to deserve your business. Ask our owners.

LATE MODEL BARGAINS

1930 CHRYSLER SEDAN—Just a lovely family car $395
1929 DURANT SEDAN—Very economical to operate $295
1929 DODGE SEDAN—Factory trunk, all-steel body, genuine hydraulic brakes $595
1936 DODGE CUSTOM SEDAN—A car that's difficult to tell from new. One owner and a buy for $950
1934 CHRYSLER SEDAN—New paint job, good tires, motor A 1, and upholstery like new $695
1936 OLDSMOBILE COUPE—A car that has had the very best of care. Just done 17,000 miles. Today's special for $895

THE CARS LISTED BELOW

Are good cars in the lower price bracket, but can't be duplicated any place in town for the prices we are asking.

1928 PACKARD SEDAN $295
1928 GRAHAM SEDAN $195
1926 JEWETT COACH $65
1928 CHEVROLET SEDAN $195
1928 CHEVROLET COACH $195
1927 CHRYSLER SEDAN $195
1926 STUDEBAKER SEDAN $95
1930 ESSEX COACH $265
1928 BUICK SEDAN $325
1929 NASH SEDAN $325
1931 WILLYS COUPE $395
1929 DODGE SEDAN $245

BEGG MOTOR CO., LTD.
837 Yates Street 865 Yates Street
O 1144

1927 MODEL "T" FORD TOURING—New licence. Quick sale, $45 cash. Phone E 4045

1930 AUBURN SPORTS SEDAN, motor recently overhauled, tires and paint in good condition. $295. E 4084

1928 CHEVROLET SEDAN, $175. WITH licence. Phone Belmont 261.

1935 DODGE PANEL DELIVERY truck, good running order. E 3635.

1928 DODGE SEDAN—SEVEN TIRES. $125. Phone G 5949

66B WANTED

ALL LATE MODEL BURNED OR DAMaged cars, in any condition, wanted for wrecking built prices paid without delay. Parts of all kinds for sale. W. Frank Cameron, Auto Parts, 853 View St. E 6632.

BEST CASH PRICE FOR YOUR CAR AT Empress Sales, 860 Yates. G 3612.

CASH FOR YOUR CAR — CAMERON Bros., 1340 Crisflower. E 6096.

HIGHEST CASH PRICES PAID FOR good used cars. Jones Bros. Service Station, Ltd., corner Yates and Quadra. Phone E 4021

LATE MODEL CAR WANTED—1934 TO 1936 sedan. Will pay cash. No dealers. Box 1291, Colonist.

67 BOATS AND LAUNCHES

BOAT LUMBER. Best Quality. Spruce oars, $1.80 pr. Dalziel Bros Co. G 1422

FOR SALE—CONVERTED TWO-CYLINder marine motor. Phone E 2924. 3000 Douglas Street.

FOR SALE—SIXTEEN-FOOT SPEEDboat, Star engine, $175. 2352 Todd Road, Oak Bay.

PAINT WITH SHERWIN WILLIAMS' products. See us. Ship Chandlery (McQuade's) Ltd., 1214 Wharf St. E 1141

SEE OUR NEW ROWBOATS FOR OUTboard or inboard motors. Enterprise Wharf.

WANTED—USED ROWBOATS, Launches, cruisers and engines in good condition. Enterprise Wharf, foot of Fort.

12-FOOT RUNABOUT, SUITABLE OUTboard, family. Webb, No. 10, Richards Camp, Cedboro Bay, after 6 p.m.

22-H.P. REGAL MARINE ENGINE, heavy duty, cheap for cash. E 3762 or G 6571

75 BUSINESS OPPORTUNITIES

AN EXCELLENT SMALL PRINTING AND advertising business in a go-ahead Up-island town. The business is paying exceptionally well and any intelligent youth can acquire the knowledge to run same in a short time. The present owner will stay on until purchaser has learned the business. Price only $850. For full particulars apply Pemberton & Son, Ltd., 625 Fort Street.

A BEAUTIFUL SEASIDE PROPERTY. A suitable for small guest house. Wonderful sandy beach, city light and water; close to Victoria. Let me show you how you can make a hundred a month and live a carefree life. Full price, $2,650; half cash. Phone E 4608. Box 1136, Colonist.

AUTO CAMP SITE—78 ACRES, HIGHway—north of Nanaimo, running stream, near sea. 3900. G 7341.

BUNGALOW COURTS

CHOICE OF THREE. ALSO DANDY RESort store. Also good apt. block. All with nice revenues. Safe investments. Don't delay and then regret.

HAMMOND REALTY
330 Pemberton Bldg. Phone E 3723

L. U. CONYERS & CO. 1039 DOUGLAS Street, the only firm in Victoria specializing in the sale of businesses.

VERY GOOD TEN-ROOM HOUSE—Well located in James Bay for rooms, at a low price of $2000. Terms on application.

WONDERFUL GUEST HOUSE—With lovely grounds. Best situation in town. Close in. A high-class proposition. Price, terms.

$5000

PHONE E CO
Belmont House, Opposite P.O. E 0432

BUSINESSES

$2200 — COFFEE COUNTER AND light lunch business well located in business section and showing good profits. Owner leaving city, must sell at once. See us about this.

$2500 WILL BUY A 17-ROOM HOUSE newly decorated inside and out. Rooms are furnished. An ideal rooming-house. Located close in, a good revenue can be made here. A real good buy.

INDEPENDENT INSURANCE AGENCIES, Limited
600 Fort Street G 1851

$6500 — FULLY-FURNISHED FOUR-suite apartment house, hot-water heated. All in splendid condition. Good location for tourists. Taxes $116.

$3000—SPLENDID BOAT PROPOSITION. Good profits. Going concern.

$2200 — COFFEE COUNTER AND light lunches. Good location. Doing nice business.

L. U. CONYERS & CO.
1039 Douglas St.

75 BUSINESS OPPORTUNITIES (Continued)

GARAGE AND SERVICE STATION FOR rent, close in.—Box 1153, Colonist.

SPLENDID OPPORTUNITY WEST COAST enterprise. Small capital required. Private parties only. Particulars Box 1106, Colonist.

SMALL CAFE, SUITABLE FOR COUPLE, business district. Price cut for immediate sale. Owner, Box 552, Colonist.

75B RETAIL STORES

GROCERY STORE, LIVING ACCOMMOdation; furnished or unfurnished. Box 1281, Colonist.

78 HOUSES FOR SALE

"MUST BE SOLD"

CLOSE IN—A GOOD FAMILY HOME, consisting of six bright rooms, fireplace, cement basement, new furnace and garage. Situated on good street, near car and school. Needs painting and decorating, which will greatly increase the value to price now asked $1250

LEE & FRASER CO., LTD.
1222 Broad Street E 4723

FOR SALE—FIVE-ROOMED COTTAGE, recently built, with garden, some fruit trees, good water supply. Near school, P.O. and churches. Price $1,150. Real Estate and Insurance Agent. C. WALLICE, Cowichan Station, P.O.

FOR SALE — NEW 4-ROOM STUCCO bungalow, garage. Apply owner, G 1351.

NEAR CENTRAL PARK
Less Than a Mile From City Hall and Close to Public School

GOOD-LOOKING HOUSE OF SIX ROOMS and sun porch. Three bedrooms, full cement basement, almost new furnace, set wash tubs; sea laid on; premises all in nice condition. A real comfortable little home. This is a real $1650
buy at ONLY
Part Cash and Balance on Mortgage
Immediate Possession
NOTE—With moderate cash and good rental value, this would be a desirable investment.

SWINERTON & CO., LIMITED
620 Broughton St

HOUSES PLANNED AND BUILT—DOWN payment as low as 2½%, including lot if required. Box 1207, Colonist.

HOUSES BUILT ON INSTALLMENT plan. D. H. Bale, Contractor, Fort and Stadacona.

INVESTIGATE THIS EXCEPTIONAL offer. Eight-room dwelling, two baths; large lot in city; quiet neighborhood; good transportation. $66 Bank Street.

OAK BAY—A LOVELY STUCCO BUNGALOW of six rooms. Brand new. Has large living-room with open fire, French doors to attractive dining-room, modern kitchen with tiled sink, hardwood floors, two fine bedrooms and den. This attractive home must be seen to be appreciated. $4200

BARGAIN—To settle an estate, must sell very fine six-room bungalow. Three bedrooms, sunporch, basement, furnace. Nice location near schools and car. Will be sacrificed for $2500

TWO AND A HALF ACRES, under cultivation, and modern stucco bungalow of five rooms and garage, tubs, furnace, etc. A lovely home, just outside city. Ask to see it $4500

A. S. MILLER
1309 Blanshard St. E 0822, Res. E 5797

OAK BAY—CHOICE LOCATION

STUCCO BUNGALOW, with six spacious rooms, all on one floor, large hall and reception room, cemented basement, furnace, garage, fine garden lot. Amidst pleasing surroundings. Price $3,300. No phone information.

JOHN GREENWOOD
1239 Broad Street

SEAFRONTAGE — SAFE ANCHORAGE. Seven-room semi-bungalow, in beautiful condition inside and out. Commanding open view of Portage Inlet. Lot 50 x 180. Price $3,500. Robert Grubb & Co., 312 Bayward Building.

SNAP—$1,300 TAKES SPLENDID SIX-room fully-modern house, near school and Central Park. Apply owner, Box 1075, Colonist.

FAIRFIELD DISTRICT — CLOSE IN
Owner Must Sell — Going to England

THIS well-planned six-room residence, with marine outlook from dining-room fireplace, living-room, dining-room, kitchen and three bedrooms, built-in features, vacuum cleaner, from bathroom, cement basement, furnace. Double garage rents at $4.50 per month. Property 60 x 120. Yearly taxes $106. Garage rentals will reduce your taxes to $52, which is some consideration. We strongly recommend this as a family home. Excellent condition. Early possession.
PRICE (A BARGAIN) $2350

H. O. DALBY & CO., LTD
634 View Street Opposite Spencer's

CITY SNAP

$650 Real nice 3-roomed cottage, modern plumbing, large rooms, good garden lot with fruit trees. Low taxes.

LIKE RENT

$2500 New stucco bungalow with garage, large rooms, open fireplace, hardwood floors, tile sink, breakfast nook. Situated in high part Gorge district. Scenic bus fare. Low taxes. Small down payment, balance on rental terms.

— SAANICH —

$1800 4-roomed stucco bungalow with garage, adjoining good garden lot with fruit trees, etc. This price includes blinds, linoleums, stove. The house is about a year old and can be purchased on very reasonable terms.

CLOSE TO CITY

$1350 A real good 5-roomed home with basement, garage, nice lot. This home has to be viewed to be appreciated. Taxes, $13. Terms arranged.

HIGH QUADRA

$3500—Beautiful 8-roomed stucco bungalow, basement, furnace, situated in best part of High Quadra. A real good home that will always hold its value. Terms arranged.

TRADE

5-ROOMED STUCCO BUNGALOW, close to Oak Bay, for a larger home in Oak Bay. Here's a chance to get full value for your large home.

GEORGE RANDALL
1303 Douglas Street G 7241

HEATH'S SPECIALS

$1200 EASY MONEY MAKER—Cordova Bay waterfront. Best part of bay. House fully furnished and a store ready for occupation.

$1250—SIX-ROOM BUNGALOW. Like new. Three bedrooms, basement and furnace. City. Low taxes.

$1000—DALLAS ROAD—Facing the sea. Seven-room house, basement and furnace, open fireplace. All in fair condition.

$1500—CLOSE TO VICTORIA HIGH School—Five-room bungalow in first-class condition. Nice lot with fruit trees.

$1600—SAANICH—Close in. Five-room bungalow, fully furnished. Good garden, in roses and fruit trees.

$1900—STUCCO BUNGALOW. Four rooms, nearly new. Open fireplace. Quarter acre lot. Saanich.

$2100—FINE SEVEN-ROOM HOUSE. In perfect condition. Two and one quarter lots, with small orchard. Close in.

$3150—BEAUTIFUL FIVE-ROOM Modern Bungalow. Maple floors and open fireplace. Basement with furnace and one bedroom.

E. E. HEATH
625 Yates Street Phone E 4041

HOUSES FOR SALE

$650—SAANICH, close in, 4-room cottage with plumbing but no bath. In good condition, outbuildings.

$1800—OAK BAY, SPANISH TYPE stucco bungalow of 4 rooms. Hardwood floors in living rooms, open fireplace. Bungalow is in fine condition. Garage. A real buy at the price. $300 cash will handle this.

INDEPENDENT INSURANCE AGENCIES, Limited
600 Fort Street G 1851

78 HOUSES FOR SALE (Continued)

JAMES BAY SPECIAL
FIVE-ROOM BUNGALOW, ONLY
$1000
"Why Pay Rent?"
Details at Office Only
H. G. DALBY & CO., LTD.
634 View Street Opposite Spencer's

$1100 — ESQUIMALT — SPLENDID four-room bungalow, cement basement, furnace, garage. Nice condition. Taxes $43.30.

$2500—ESQUIMALT—Practically new four-room bungalow, hardwood floors, tiled sink; cement basement, furnace, large lot, nice garden. Taxes $78.

L. U. CONYERS & CO.
1039 Douglas St. See W. H. Hilton

$950—SIX ROOMS, PARTLY FURnished, bathroom, good condition; garage, three-quarter-mile circle. Cash payment, balance monthly. Owner, Box 1287, Colonist.

79 WANTED TO BUY—HOUSES

CASH FOR REAL SNAPS IN REAL estate. Give full particulars. Box 1201, Colonist.

80 PROPERTY FOR SALE

"KIRKWOOD" ACRES

A NEW SUBDIVISION ON CEDAR HILL Road, Parklike, with fine oaks and evergreens, cleared spaces, rich black leaf-mold soil and lovely vistas.

Water and light are available on the following parcels

TWO LEVEL PARCELS of two acres each. Some cleared portions. Price for each $500

ONE PARCEL of one and one-half acres, similar to above. Price $400

TWO PARCELS of just under one acre. Beautifully treed. Some rock. Price for each $300

Water and light are not far from the following

TWO PARTLY-CLEARED PARCELS—Nearly two acres each. Price for each $350

SEVEN PARCELS of one acre. Easily cleared if necessary. Sea views from some of these. Price, each $300

Terms: From $35 to $50 Cash. Balance Monthly.

THE ROYAL TRUST COMPANY
Real Estate Dept.
1202 Government St. Phones: E 4126, E 3130

80A BUSINESS PROPERTY

TRUSTEE SALE — INSTRUCTED BY trustees of English estate, we offer centrally located, improved, fully-rented, business property, assessed at $44,940, at sacrifice price of $18,000, to yield over 8 per cent net on investment. Alfred Carmichael & Co., Ltd., 1216 Broad Street.

80D SAANICH

$1150—FULL PRICE OF A NEAT little four-roomed home. Nice high location and good view. Very low Saanich taxes. Clear title.

$575—IN NORTH QUADRA DISTRICT—Acre homesite. We have three nice acre blocks in the healthy Quadra district for sale at this price. $575 each.

SAANICH REALTY COMPANY
3586 Quadra Street Phone E 0007

80F UP-ISLAND

CHOICE HOMES, HOMESITES, FARM lands, Mill Bay and vicinity. George Prayne, Cobble Hill, V.I.

SHAWNIGAN LAKE — FOUR ACRES, waterfrontage, suitable for hotel or motor camp. Reasonable terms. Box 1212, Colonist.

82 ACREAGE FOR SALE

CHEAP FOR CASH — 23 ACRES AND log house on Beaver Creek Road, one mile to Stamp Falls and Park, Alberni district; ten minutes to school on Government Road. Further information, apply Mrs. Daisy A. Cooper, P.O. Box 308, Alberni, V.I.

EIGHT ACRES, SEVEN CLEARED AND drained, seven-mile circle. Price $1,300. G 7341.

FOR SALE—15½ ACRES GOOD FARM land, about 1 acre cleared, ¾ miles from Sidney, ½ mile from main highway, near school. Description Lot B, of Section 8, Range 1, North Saanich. Price $70 per acre, less for cash. Reply Box 1110, Colonist.

FOR SALE—FIVE ACRES FIRST-CLASS land on Island Highway, three miles north of Courtenay. Six-room house, electric light, nearby water system, full plumbing. Price $1,750. Apply P. Leo Anderton, Courtenay, B.C.

QUEENSBORO

ONE-ACRE PARCELS IN THIS BEAUTIful subdivision, splendid trees, excellent soil, close to two sandy beaches and transportation. We will finance the building of a residence for you, and will clear one-half acre for $100 extra.

Price $550 Per Acre

G. H. WALTON & SON
308 Pemberton Bldg., E 0232 Res. F 6730

6½ ACRES FOR SALE — SPLENDID building site, Wilkinson Road, three miles. Some rock and some fine trees. $450 on terms. $300 cash. Box 1225, Colonist.

A SPLENDID PROPOSITION

Here is an extremely well-built, three-story brick building to be sold at a great sacrifice. Our client states that $35,000 was paid for it about fifteen years ago, and a further $19,000 was put on improvements. Downstairs could be made into good store premises. The two upper stories consist of ten suites with hot and cold water in every suite. (Practically all these suites are fully furnished.) Taxes are low, and this property could be made into a good-paying proposition.
Price (terms) $8000
Will accept house property as part payment if necessary

ARTHUR E. HAYNES, LTD.
785 Fort St. After Hours Phone G 2330

NEW STUCCO BUNGALOW IN OAK BAY

Six rooms and bathroom. Situated one block from the sea, near street car line. A very attractive bungalow, all rooms on one floor; up to date with tiled bathroom and separate tiled toilet. Hardwood floors. Electric fixtures and inlaid linoleum in kitchen. Large lot, all fenced. Good location. Price (clear title) $3800

Pemberton & Son, Ltd.
FORT AT BROAD PHONE G 8124

NORTH QUADRA
EXCEPTIONAL STUCCO HOME
High Location on East Side of Quadra Just North of Tattersal Drive

This home of bungalow type contains extra large living-room, dining-room to accommodate full-sized suite, kitchen, two large bedrooms and two additional rooms—upstairs, full-size concrete basement, furnace and garage.
Special Features Include — Attractive open fireplace in living-room, modern kitchen with tiled sink, bathroom with tiled floor, pedestal wash basin, built-in bath with shower, large garden laid out in lawns, flowers, young bearing fruit trees, etc.
We can strongly recommend this home to anyone looking for something out of the ordinary. The title is clear and early possession can be given. Now reduced to

$5250

Any Reasonable Offer Considered

P. R. Brown & Sons, Ltd.
1110 Broad Street Phone G 7171

COLES, HOWELL & CO., LTD.

Closing an Estate

NICELY ARRANGED BUNGALOW WITH 5 BRIGHT ROOMS

and full cement basement, furnace, built-in features and open fire, wide veranda, attractive garden. Low taxes. Half block south of Oak Bay Avenue. A great bargain at $1650

VERY ATTRACTIVE STUCCO BUNGALOW

on paved and boulevarded street. Four large rooms and plenty of closet space. Cement basement, furnace, garage and large garden. Owner leaving, must sell (On terms) $2250

OAK BAY — SUPERIOR RESIDENCE—LIKE NEW

7 Rooms in this attractive bungalow; exceptionally large bright living-room, dining-room, both have open fireplaces, and oak floors throughout. There are 4 bedrooms, latest style plumbing—hot water furnace—large garden lot—house faces south and west. Owner has left town, and is anxious to realize—hence the very low figure of $5500

SAANICH INLET SEAFRONT AND SALMON FISHING

12 Acres on the Malahat side, shack and boathouse, timbered, with some beach. Snap $650

SEAFRONT HOME WITH GOOD ANCHORAGE

Fully protected, 5-room bungalow. Living-room is 20 x 18 feet. A very attractive house in a charming garden. Summer house and float. Low taxes. Clear title property. Price $4000

COLES, HOWELL & CO., LTD.
638 View Street G 1089

ESTABLISHED 1863

SEAFRONTAGE

Attractive stucco residence in a beautiful location. Uninterrupted views of Straits and Gulf Islands. Nearly one acre of land in garden; native trees. Contains seven rooms, one bedroom down and three up. Extra large living-room. Gordon Head district. Price $5500

OAK BAY BUNGALOW BARGAIN

Fine stucco bungalow of seven rooms. Faces south, near Uplands. Lovely lot all in garden. Two bedrooms down and two up. Oil-O-Matic hot air furnace. Oak floors, etc. Priced to sell at only $4000

HUDSONS

The beautiful subdivision from Mine Upper Gorge waters, just off Admirals Road, north of Gorge Road. Every lot is treed. City water in. Priced from as low as $250

The B.C. Land & Investment Agency, Ltd.
922 Government Street G 4115

Chicken Farm and Store to Trade for Property in the City

Over four and one-half acres, all cleared, fenced and drained. Splendid modern chicken house. Laying houses, 80 x 20, and another, 20 x 24. Incubator house, cooling house, barn and garage. Five-room house, open fireplace, three-piece bathroom, water and light. Store in connection. This is splendid land, beautifully situated. Seven tons of hay was taken off two acres last year. On a good road, close to school. Would consider dividing property to suit purchaser.

PRICE, $4000

THIS IS WORTH INVESTIGATING

The City Brokerage
1016 BLANSHARD ST.

SAANICH

Five-room bungalow, near city, attractive home with strong tone. Fruit and garden. Price $2350

Large lots. Some with oak trees. Fine district. Wonderful view. Three-mile circle. Easy terms. Price $150

PALATIAL RESIDENCE

Exceptionally well built. Good view and standing on choicest street. Partly covered with oak trees. Price $10,000

LISTINGS WANTED

A. A. MEHAREY & CO.
624 FORT ST. E 1187

$6500
Wonderful Value

Charming residence, best residential section, with fine view. Eight rooms, including fine drawing-room, dining-room, den and washroom around ground floor; four bedrooms, two bathrooms. Oak floors, hot water heating, garage. This is a good home, built ten years ago at a cost of about $14,000.

Reasonable Terms Available

Heisterman, Forman & Co
608 VIEW STREET

SIDNEY AUTO CAMP SITE

Comprising 2½ acres, this desirable camp site is located on the Pacific Highway, a few blocks from the ferry landing and shopping area. Taxes only $2.25. Price $2500

MARA, BATE & CO., LTD.
640 Fort Street Phone E 7124

4-ROOM

Shingle Sided Bungalow in Oak Bay, on bus line. Taxes $24.20. Good terms.

$1775

H. W. Miller & Co.
Phone G 4651 1210 Broad Street
Night E 3974

SIDNEY PROPERTIES

A choice piece of waterfrontage pleasantly treed, in good residential area. All services available. Over one and a half acres $1500

SPARLING at SIDNEY

MILL BAY—Over two acres, with magnificent views over Saanich Inlet. Sheds, garage, etc. Excellent water supply $1000

NEAR ISLAND HIGHWAY—Eighteen acres, about nine cleared, balance timbered. Barn, poultry house, deep well with engine and 800-gallon galvanized tank. One-room cottage. Fruit trees, etc. Low taxes. $1350

THREE ACRES—Inside five-mile circle and in an excellent district. All deep black soil. Four-room comfortable cottage. Poultry house for 400 birds. Fruit trees. City water and light $1600

ON ISLAND HIGHWAY—Over six acres with very comfortable four-room cottage. Fruit trees, poultry houses, etc. $2000

LARGE MIXED FARM of 160 acres, with about seventy acres cultivated, balance timbered and grazing. Good six-room house. Barn, implement sheds, garage and other outhouses. The best shooting in the district $10,500

For Exchange

A most desirable small residence-farm of three and one-half acres, with very cosy four-room cottage with bath. New poultry houses and other outhouses. Electric light, electric pump, fruit trees and gardens. Value $2,500. The owner wishes to either sell outright or exchange for a small property within a few miles of Victoria, with an acre or more of ground. Fuller particulars upon application.

Pemberton & Son, Ltd.
Fort at Broad Phone G 8124

$200 — As cash payment, the balance as rent. You can purchase a new four-room stucco bungalow, high location, Gorge district. The total price is $2,100, and your rental payment each month will buy your home. Why not be among the people with a future and own your own home?

$750 About one acre of land, planted in large and small fruits. Nice little three-room cottage.

$1350 An outstanding value in a five-room home, with basement and furnace. In good condition. First-class location. Taxes $13.

$1650 How does this sound? Three four-room bungalows on paved street, all rented at present at $12 per month. You can do some decorating and easily increase the rental to $15 per month. The present owner, some few years ago, paid $4,500 for this property. Yours for the advertised price. The present revenue will show you 20 per cent on your money.

George Randall
1303 DOUGLAS ST. G 7241

HIGH GROUND
NORMAL SCHOOL AREA

A thoroughly well constructed bungalow, on a southerly slope, with a fine view of the mountains. This bungalow was built by an architect for his own residence. Comprises hall, large living-room with fireplace, dining-room, hardwood floors, splendid kitchen with labor-saving devices, two good bedrooms and tile bathroom. Very good basement. Light taxes. Price $4200

Christopher & Swayne, Ltd
626 View St. Phones: G 1121, G 1122
Real Estate Insurance

Knock, Knock!

Opportunity is at your door with a couple of Springtime small farm bargains. Fourteen acres with 8 acres of rich land under cultivation. A neat little house, barn, chicken houses and a roadside stand for selling your produce. On a main road and close to a very popular beach. For quick sale $2500

Ten acres, West Saanich, the best of soil and no rock. The nucleus of a fertile farm. Yours for $500

Ker & Stephenson Limited
1121 Government St. Phone G 4127

A SAANICH BUNGALOW

FOUR ROOMS AND A BATHROOM

Tiled for a period bungalow (real fireplace in living-room), hardwood floors throughout, Oak Bay district, Cedarwood Park, Cedarboro Bay. Good transportation, convenient fare. All best cash

ONLY $900 CASH OR HALF CASH

Note—Adjoining extra lot can be secured for $100 additional.

Same district, a new home, four rooms and large lot with all good black soil

$750—TERMS, CASH

For Inspection—See Bay, Care of
L. M. KINLEYSIDE & CO. LTD.
110 Union Bldg. 612 View St. G 6911

Exclusive Home

One of Victoria's exclusive homes, in high situation with about one acre of ground and wide panoramic views. Four bedrooms, two bathrooms, splendid reception rooms. Oak floors. Hot water heating. At a surprisingly low price. Apply

Gillespie, Hart & Co., Ltd
611 Fort Street Victoria, B.C.

SMALL FARM

Fourteen acres—half cleared, some bottom land, balance light timber; very nice barn for eight head and hay loft. Comfortable, small dwelling, city water, with electric light available. Located in a popular district on a main road close to the city. An ideal chicken-dairy proposition. $2500

$1,000 Cash will handle this

J. C. Bridgman
601 Broughton Street Phone E 8331

Are You Going to Build?

Exceptionally choice Oak Bay corner lot, with oak trees, on paved and boulevarded street. Size 50 x 130. Price $550

OFFERS WANTED

On 1170 Monterey Avenue, neat four-roomed bungalow.

C. M. Oliver & Co., Ltd.
723 Fort Street E 4117

$950 TERMS—Large three-room bungalow in perfect condition. Three-piece bathroom, pantry, garage, wooded, large garden—all fenced. Taxes $40.

$1300 TERMS. Victoria West bargain. Large five-room bungalow. All floors recently sanded and polished. All electric fixtures and blinds included. This house is in splendid condition and can be bought for $250 cash and balance as rent at $25.

WATERFRONT ACREAGE—Ten acres, mostly all cultivated and choice, balance nicely treed. Five-room bungalow, also two cottages, boathouse, barn, chicken houses. Absolutely sheltered waterfront. Unsurpassed views. Low taxes. Only twenty minutes run from city. The price has been slashed for immediate sale to $5000

W. J. Gilliland & Co.
1203 BROAD ST. G 2711

Maynard & Sons
AUCTIONEERS

Instructed by Mrs. M. E. Hunter, we will sell at the residence, 1240 Victoria Avenue

TODAY, 1:30
ALL THE NICELY-KEPT
Furniture and Effects
As per list of Sunday
MAYNARD & SONS, Auctioneers

Poor Relation

By MARGARET GORMAN NICHOLS

CHAPTER XII

Kemp bent his tanned, handsome face to Katha's and said, "Kitty Henshaw didn't know she was having a party so that you and I could get together finally. You look," he said, showing strong white teeth when he smiled, "enough like New Hampshire to be sweet enough like New York to be irresistible."

She did not smile at the compliment. It was all so obvious! Before she answered she looked for Bill, who was standing by the window, and smiled at him. Then she said, "Millicent left, didn't she? Was she ill?"

His face relaxed. "You're very clever, Katha. No, she wasn't ill. She was angry—with me. We are through. Finished. And I have about three and a half weeks left in New York before going back to California. Will you help me fill them up?"

She looked up at him, her brows drawn together. "Why? About you and Millicent, I mean . . ."

"It's a long story. I'll tell you about it if—if you'll help me fill up the three and a half weeks. I spent some Summers in New Hampshire. We'd have something to talk about, I'm sure. What do you say?"

"I'm Millicent's guest and her cousin. Have you forgotten that?"

"Does it matter? It doesn't to her or to me. Besides, a month from now I'll be in California and you in New Hampshire. What have we to lose? We could have fun in the meantime."

But there was Bill . . . It was unwise to give him all her time though she wished to be with no one else. And perhaps her seeing Kemp might make Millicent jealous enough to agree to marry him and go West with him.

Kemp smiled again. "I took you for a girl with a very kind and charitable heart. Don't disappoint me, please. Let me call you in the morning."

She nodded slowly. "All right," not knowing whether she was glad or sorry.

Evelyn stiffened in Eric's arms.

"Did you see what Kemp did the moment Millicent left? He went straight to Katha. I didn't think of him. Millicent, poor child. Didn't she look dreadful, Eric?"

Eric looked bored. It was just a lovers' quarrel."

"Do you think so? I hope so! But why did he let her go if he's so much in love with her? It seems to me he was very anxious to dance with Katha. I knew that inviting her was a mistake. I told Richard, Eric. I can't stay. I can't bear Millicent's going home alone, crying. I'd like to know what Kemp said to her that hurt her so."

Eric was annoyed now. "You mean you're going to leave?"

"Please, let's not quarrel. I simply can't stay. She needs me. You stay, darling. I'll tell Kitty that Millicent was ill. Now don't look so disapproving."

He saw her to the car and stood a moment on the steps and smoked before going in again. It had been unselfish of her not to suggest that he accompany her. Unselfishness always surprised him, being conscious of his own selfishness.

As a small boy son of an almost impoverished family whose fortune had improved somewhat as he grew up, Eric had known that what he wanted was the pleasures and luxuries that money can buy. After college he had been an actor but the tedious work of the theatre bored and wearied him and he had not had a part since his father died, leaving him enough money to live on the edge of comfort but far from the luxuries he desired. Then Evelyn Carruth, pretty, rich kind, susceptible to flattery, had happened his way. Now if Evelyn would divorce Richard and Richard would settle a large amount of money on her . . . They had discussed it he and Evelyn, but invariably the topic made her nervous and dissolved her in tears. But he was patient. It was something for which he was willing to be not only patient, but attentive and loving. Sooner or later—and recently with growing impatience he felt that it must be quite soon—Evelyn would agree to go to Richard about the divorce.

Going in, he stood at the entrance of the ballroom and looked at Katha dancing with Kemp Loring. She was very lovely. And because he felt free from Evelyn, he crossed the room and tapped Kemp's shoulder.

"Katha and I haven't met," he said. "I think we should."

Kemp introduced them. And Katha felt herself being transferred into Eric's arms.

"I've heard so much about you," Eric said. "Evelyn was going to introduce us, but she left."

Evelyn had gone, too!

With sarcasm, he said, "Millicent was feeling low, and Evelyn, the good little mother . . ."

(To Be Continued)

NEW ORLEANS RACING

FAIR GROUNDS, NEW ORLEANS, March 21.—Results here today follow:

FIRST RACE—Six furlongs

Prince

MARINE—TRANSPORTATION

PRAYED FOR SHORE WORK

Bottle Thrown Overboard by Ship Skipper in Mid-Ocean Floats Ashore

WESTPORT, Wash., March 21.—"I cast this to the cruelest of mistresses, the sea," said a prayer accompanying a letter found in a bottle cast up on the beach here Saturday. "I offer a humble prayer, dear Lord, spare me not the hardships of this, my final, voyage, guide me home safely and make up to my wife and son for those things I and the sea have robbed them of, and bless those others on the sea."

The letter bore the name Captain W. Fowler, San Francisco, of the steamer Golden Horn. It was accompanied by a hydrographic slip signed by the same hand. The message stated:

"This vessel is bound from San Francisco to Yokohama and Oriental ports with general cargo and one passenger. In all, there are forty-one souls aboard, that is, if those fools who go to sea can have souls.

"Weather is, as usual, a nasty, cold westerly wind and sea, together with the inevitable long Pacific swell, causing this old barnacle patch to wallow like a seasick cow.

NONE ANSWERED

"It is hoped that this message can be found and answered, as this is definitely the writer's last voyage. After twenty-odd years of this in all types of vessels in all parts of the world and of the many messages sent adrift in all the seas, none has ever been answered.

"It all seems somehow fitting that this effort should be put overboard here practically in mid-ocean, away from everything that is worth while, for the last time, I hope."

The prayer concluded with "In Thy infinite mercy, O Lord, forgive me my many trespasses, and, above all, make me the man of which my wife and boy will be proud, and let me not fail to get that shore job when we get home. Give all on the seas better and faster ships, and in the generations to come give us honest ship owners who will give a thought to the man. Amen."

Apparently Captain Fowler's prayer was answered. The Golden Horn was on an Olympia, Washington-Honolulu voyage under another master today and his Union associates and former employers' records indicate he has given up the sea, "whereabouts unknown."

Sailors Washed Overboard in Atlantic Storm

LONDON, March 21 (AP).—Three crew members from the United States Steamship Aquarius were washed overboard during an Atlantic storm, Lloyd's was advised today when the vessel docked at Cobh, Ireland.

A mountainous wave swept the boatswain and three seamen from the forward deck, but the boatswain seized a rope and hauled himself back aboard.

SAILING OF ATLANTIC VESSEL IS CANCELED

LONDON, March 21 (AP).—The Cunard-White Star Line has withdrawn the 52,000-ton liner Berengaria from trans-Atlantic service, following three mysterious fires aboard her in the last five weeks.

LOOKING FOR SMALL BOATS

Six Persons Missing More Than Week in Puget Sound Area

SEATTLE, March 21 (AP).—Coast guard patrol boats have found no trace of six persons, missing more than a week on gale-whipped Puget Sound in small boats, despite almost constant search over the week-end.

Hope for the six has been virtually abandoned. They were believed drowned in the storms that lashed the Sound area all week.

Four of the six were believed to have perished in the sea-sled Sea Lion, which left Everett ten days ago on a trip to Port Townsend. Roy Cummings, Everett, operated the Sea Lion, and one of his passengers was John Hamilton, Snohomish. Waterfront residents could not identify the other two.

The other two missing men are Richard Lambson, twenty-four, and Cal Abbott, twenty-six, fishermen, who left the Duwamish Waterway on a gill-netting expedition in Seattle Harbor last Monday. No trace of their boat has been found.

Captain Edward Lawler and Seaman George Follette were lost off the troller La Paloma last Thursday when a gigantic wave set the craft on her beam ends in Neah Bay. The storm was also blamed for another death when the wind capsized a rowboat in Lake Washington, Friday, drowning one man.

SCHOOL PALS GO CRUISING

Director of Well-Known Pictures Remembers Friend Of Boyhood Days

SEATTLE, March 21 (AP).—W. S. Van Dyke, Seattle-born motion picture director, and Earl Louden, Seattle mail carrier, who were pals together in grade school years ago, left today for a ten-day trip in British Columbia waters aboard the yacht Alcian after Van Dyke surprised Louden by secretly arranging a leave of absence for him.

The director of "San Francisco" and other pictures, who has just completed "Marie Antoinette," startled Louden with a long-distance call Saturday night, telling him to pack "at once."

TOUCH OF IRONY IN BAY TRAGEDY

Boats Named Mistake and Misfortune Are Found Overturned In California Port

SAN FRANCISCO, March 21 (AP).—Discovery of two overturned motorboats, the Mistake and Misfortune, led police to conclude today five of six persons known to have been on the small craft had perished in the wind-whipped water of San Francisco Bay.

One body, that of George Conrad, twenty-five, was recovered after it had been held above the surface for hours by the only survivor of the double tragedy, Robert G. Ashworth, nineteen.

Those missing and believed dead were Nello Bertolotti, twenty-five, Walter Rosa, twenty-eight, and Walter Rosa, twenty-five, cousins of the same name, and Raymond Nichols, twenty-nine.

The overturned boats, whose names lent a touch of irony to the tragedy, were found floating between Yerba Buena Island and the Oakland shore. There was no trace of the missing men.

LIVED FIFTY-ONE YEARS

HEBRON, Neb., March 21 (AP).—"Old Bess," one of America's oldest horses, died this week at the age of fifty-one. Her owner, C. M. Gates, eighty-six-year-old pioneer, attributed Bess' long life to sound teeth and good treatment.

VESSEL DUE IN MORNING

Pacific President Arriving From United Kingdom Via Way Ports

Inbound from the United Kingdom via Panama, Central America and California ports, the Furness Line Ms. Pacific President, Captain Newman, is due here early tomorrow morning, according to advices received from the combined freight and passenger liner by King Brothers, local agents for the line.

The Pacific President has considerable freight for discharge here, and will land it at Rithet Piers before continuing to Mainland ports.

LUMBER VESSELS

Coming in from West Coast ports of Vancouver Island, where she loaded lumber for the United Kingdom, the British freighter Queen Adelaide arrived alongside Ogden Point Piers early yesterday afternoon. The ship will stow further lumber cargo at the local assembly plant, and will probably ship to Mainland points overnight. Captain C. H. Radford is master of the Queen Adelaide.

The Anglo-Indian, which was loading lumber for the Canadian east coast on Sunday, left Ogden Point late in the evening for Port Alberni, while the Rothley, which took aboard 1,000,000 feet for Australia, left port early Sunday morning.

SHIPMENTS DOWN

A decrease of almost 50 per cent in the volume of waterborne lumber from Pacific Northwest ports during February, as compared with the previous month, is noted, according to reports of the Pacific Lumber Inspection Bureau, Seattle. From the combined ports of British Columbia, Puget Sound, Grays Harbor, Willapa Harbor, Columbia River and Oregon Coast, a total of 87,577,590 board feet was moved, as against 120,640,471 for January of this year. As usual, the report states, British Columbia showed the way in volume of shipments, a total of 70,180,839 board feet being moved. Puget Sound shipped 4,728,084 board feet, Grays Harbor and Willapa Harbor, 1,264,545; Columbia River, 6,823,978, and Oregon Coast, 4,580,144 board feet. Gains in British Columbia shipments in eight markets for February were recorded and include Central America, China, New Zealand, Norway and Sweden, west coast of South America and South Sea Islands. The increase in shipments to China was particularly noteworthy.

SHIPS RETIRED

Three Black Ball ferry ships, well known to Victorians, are now lying idle in Lake Washington, and will not carry passengers any more. They are the Sol Duc, the City of Victoria and the Indianapolis. The Sol Duc was regularly on the run between Seattle and Victoria for some years. The City of Victoria was operated during the Summer tourist season eight years ago between Edmonds and Victoria, while the Indianapolis brought special excursions from Puget Sound points to this port every week a few years back.

TRAMP STEAMERS

Almost 300 tramp ships are expected in Montreal this Summer. There are over 1,000,000 tons of coal to be moved into the port, and tramps will do most of that work. Wood pulp will also account for quite a number. The 300 tramps outward will be engaged to take away about 20,000,000 bushels of American grain which, it is estimated, will be conveyed downstream before the end of crop year, July 31. At the same time Canadian wheat to the extent of 10,000,000 bushels is also to be forwarded, and doubtless the tramps will get their share of this.

FIND OBSTACLES

Discovery of an old ninety-ton Thames River pleasure steamer named Queen Elizabeth threatens to cause complications in the naming of the new Cunard-White Star sister ship of the Queen Mary, temporarily listed as "No. 552," according to advice received from London.

Although Board of Trade regulations might prevent naming the new liner the Queen Elizabeth, due to the existence of another vessel of that name, it was believed that the Thames pleasure craft would be renamed Queen Elizabeth II. A similar means was used to overcome difficulty in the naming of the Queen Mary.

MAIL AND SHIPS

WEATHER REPORT

ESTEVAN—Cloudy, southeast, moderate 29.81, 42. Temperate swell.
LENNARD ISLAND—Part cloudy, southeast breeze, 29.91, moderate swell.
PACHENA—Part cloudy, southeast light, 29.88, 46, moderate swell.
CARMANAH—Overcast, calm, 29.95, moderate swell.

WHEN MAILS CLOSE

AUSTRALIA AND NEW ZEALAND

11.15 p.m., March 25, Mariposa, via San Francisco.

ATLIN AND YUKON

1.10 p.m., March 22, Aorangi, 1.30 via Vancouver; 4 p.m., March 25, April 5, via Seattle.

BRITISH MAILS

1.10 p.m., March 21, Duchess of Bedford; 4 p.m., March 24, Normandie, via New York, air mail closes 8.30 p.m., March 28; 4 p.m., March 27, Bremen, via New York, air mail closes 8.30 p.m., March 31; 1.10 p.m., March 28, Duchess of Richmond.

CHINA AND JAPAN

4 p.m., March 26, President Grant.

HONOLULU MAILS

11.15 p.m., March 22, 23, 26, 28, 30, April 2, 6, 9, 11; 4 p.m., March 16, Niagara; 4 p.m., April 2, Empress of Canada.

JAMAICA

1.10 p.m., March 25, 27.

WEST INDIES

1.10 p.m., March 27.

QUEEN CHARLOTTE ISLANDS

11.15 p.m., March 22, via Prince Rupert.

SHIPPING CALENDAR

TO ARRIVE

TYNDAREUS — China and Japan, March 23.
PACIFIC PRESIDENT—United Kingdom, March 22.
EMPRESS OF CANADA — Philippines, China, Japan and Hawaii, March 27.
GRACIA—United Kingdom, March 27.
HELAN MARU (Vancouver) — Japan, March 28.
PRESIDENT JACKSON — Philippines, China and Japan, March 30.

TO DEPART

HIYE MARU (Vancouver) — Japan, March 19.
EMPRESS OF ASIA—Japan, China and Philippines, March 19.
PRESIDENT GRANT—Japan, China and Philippines, March 24.

COASTING CRAFT

VICTORIA-VANCOUVER — Ss. Princess Margueritte or Ss. Princess Kathleen will leave Victoria for Vancouver at 1.55 p.m. Ss. Princess Kathleen or Ss. Princess Margueritte will arrive at Victoria from Vancouver at 3.10 p.m. daily. Ss. Princess Elizabeth or Ss. Princess Joan will leave Victoria daily for Vancouver at 12 midnight. Ss. Princess Joan or Ss. Princess Elizabeth will arrive at Victoria daily from Vancouver at 7 a.m.

VICTORIA-SEATTLE—Ss. Princess Margueritte or Ss. Princess Kathleen will leave Victoria for Seattle at 4.30 p.m. daily. Ss. Princess Margueritte or Ss. Princess Kathleen will arrive at Victoria from Seattle at 1.15 p.m. daily.

VICTORIA - PORT ANGELES — Ss. Iroquois leaves Victoria daily for Port Angeles at 8.15 a.m. Ss. Iroquois arrives Victoria daily from Port Angeles at 8.35 a.m.

SALTSPRING ISLAND — Ms. Cy Peck leaves Swartz Bay daily, except Wednesday, at 9.30 a.m. and 5 p.m. Ms. Cy Peck leaves Fulford Harbor daily, except Wednesday, at 8.15 a.m. and 4 p.m.

BRENTWOOD-MILL BAY — Ms. Cascade leaves Brentwood at 9, 10 and 11 a.m., 12 noon, 2, 3, 4 and 5 p.m. Ms. Cascade leaves Mill Bay at 8.30, 10, 20 and 11.20 a.m., 12.30, 2.20, 2.30, 4.30 and 5.30 p.m.

WEST COAST—Ss. Princess Maquinna leaves Victoria at 11 p.m. on 1st, 11th and 21st of each month.

SIDNEY - ANACORTES — Ss. Rosario leaves Sidney daily for Anacortes at 2 p.m. Ss. Rosario arrives Sidney daily from Anacortes at 1.15 p.m.

NANAIMO-VANCOUVER — Ss. Princess Elaine leaves Nanaimo daily except Saturday and Sunday, at 7.45 a.m. and 2.20 p.m. Ss. Princess Elaine will arrive at Nanaimo daily except Saturday and Sunday, at 1.15 p.m. and 8.15 p.m. Ss. Princess Elaine will leave Nanaimo on Saturday only at 7.45 a.m., 2.30 p.m. and 9.15 p.m. Ss. Princess Elaine will arrive at Nanaimo on Saturday only at 1.15 p.m. and 8 p.m. Ss. Princess Elaine will leave Nanaimo on Sunday only at 9.45 p.m. Ss. Princess Elaine will arrive at Nanaimo on Sunday only at 1.15 p.m. and 11.15 p.m.

NEARLY NINETY MILES AN HOUR

Great Speed Attained by Record Holder in Gold Cup Boat

MIAMI BEACH, Fla., March 21 (AP).—Jack Rutherford, Palm Beach, broke his own world record twice with the Gold Cup boat Juno today, and his wife, Maude, not to be outdone, borrowed a 225-class hydroplane and drove it to a new record.

Rutherford barely missed his ninety-mile-an-hour goal with the Juno, originally built for use by a Chinese suicide squadron. Two hours after cracking his previous record of 84.606 miles an hour set last September at Washington, Rutherford [illegible] his non-supercharged twelve-cylinder boat roaring over the mile course at 89.176 miles an hour.

Mrs. Rutherford, after one attempt had failed, drove George C. Cannon's Gray Goose to a new 225-class record of 73.5445 miles an hour.

VANCOUVER SHIPPING

VANCOUVER, March 21.—The James Nourse, Ltd., steamship Johilla has arrived in port to load for the United Kingdom, under one voyage charter to Canadian Transport Company. Her regular run is between the West Indies and Calcutta.

L. Smith, a Russian fisherman, was fined $25 in police court today on a charge of dumping refuse in the harbor.

The Swedish motorship Lima arrived Sunday to C. Gardner Johnson, Ltd., after a pause at New Westminster.

The old five-masted sailing ship Forest Pride was towed into port here Sunday. The Forest Pride, an American sailing ship built in Washington in 1919, has been bought by Gibson Brothers, Ltd., to be added to their fleet of barges on the British Columbia coast.

She will be registered in Canada, her masts will become derrick stumps and she will tow pulp, lumber and general cargo.

"He's such a wet blanket, that if he jumped out of the frying-pan into the fire he'd put the fire out."

SEE TWICE AS MUCH!
Go East
THRU CALIFORNIA

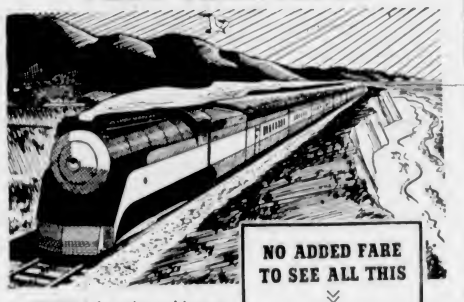

DOUBLE the variety and interest of your roundtrip East. Swing south thru California; then East over your choice of three famed transcontinental routes. Return on a northern U.S. or Canadian line (or reverse the order, if you wish).

You'll actually see twice as much scenery, twice as many places and have twice as much fun this way.

The cost? From most western Washington and Oregon points to Chicago, New York and many other eastern cities *it doesn't cost one cent more rail fare than you would pay to go straight East-and-back.* Here are example East-thru-California roundtrips from here to:

Coach Tourist Standard
Chicago - $65.00* $74.00 $90.30
New York $97.40 $106.40 $140.80
*Coach bet. Chicago & New York.

NO ADDED FARE TO SEE ALL THIS
SAN FRANCISCO where the world's two largest bridges meet
Ride the deluxe STREAMLINED TRAIN *THE Daylight* between San Francisco and Los Angeles
LOS ANGELES and Southern California's vast vacationland
Santa Barbara
Palm Springs
Phoenix, Tucson
MEXICO CITY only a $55 sidetrip
CARLSBAD CAVERNS
THE OLD SOUTH & romantic New Orleans

Southern Pacific
C. O. ALTON, *Canadian Gen. Agt.*, 619 Howe St., Vancouver, B.C. or B. C. TAYLOR, *General Agent*, 1405 Fourth Ave., Seattle

D. D. McTAVISH
(Established 1911)
CUSTOMS BROKER
Shipping and Forwarding Agent, Fire and Automobile Insurance, Notary Public
618 BROUGHTON ST. PHONE E 3913

SALTSPRING ISLAND FERRY
DAILY SAILINGS
EXCEPT WEDNESDAYS

Lv. Fulford Harbor	8:15 a.m.	4:00 p.m.
Lv. Swartz Bay	9:30 a.m.	5:00 p.m.

Fares
Automobiles (including driver) 75c to $1.50
Passengers 25c
Trucks (including driver) $1.25 to $2.00
Motorcycles (including driver) 50c

For Further Information and Motor Coach Connections: Phone E 1177 - E 1178

GULF ISLANDS FERRY CO. LIMITED

THE FAMOUS RUBBING LINIMENT
Rub on—pain gone. Get the new large economy size—Also available in smaller, regular size.
65¢
MINARD'S "KING OF PAIN" LINIMENT

DAVID SPENCER LIMITED

"DUTEX"
Knitted Suits

Smartest for Sportswear—And Only
$10.95

It's an all-year-round season for KNITTED SUITS in the Pacific Northwest! Wear them now. Wear them later on. They're always smart!

Two and Three-Piece Suits of Botany wool, "The Scottie Label"—button trimmed and very smart. Shades include Monterey Blue, Palermo Green, Churchill Violet, Nordic Blue, Red Copper, Strawberry Rose and Black.

Sizes 14 to 44

—Mantles, 1st Floor

NEW BOOKS

"THIS PROUD HEART," by Pearl S. Buck, author of "The Good Earth." Price $2.50

STUART CHASE turns to a subject of particular importance to an age of conflicting ideas—the use and misuse of words—in his "THE TYRANNY OF WORDS." Price $2.75

—Books, Lower Main Floor

ORIENT
"Clear-o-phane"
SILK STOCKINGS

PER PAIR
75¢

The new COSMETICS FOR YOUR LEGS! Hosiery so lovely that it cannot help but flatter you. See our "Clear-o-phane" ultra sheer, ringless, three-thread chiffon. You'll be delighted with the new Spring shades of

- Copper Rose
- Cheri-Glo
- Mardi Gras
- Coral Beige

—Hosiery, Main Floor

Extra Special Value!
Bedroom Suite
Regular Price $125.00 for $89.50

This is a beautifully walnut-veneered suite—including a vanity dresser with plenty of drawer space—a very roomy gentleman's chiffonier—full sized bed and an upholstered bench.

A Floor Sample . . . At a Low Clearance Price

—Furniture, 2nd Floor

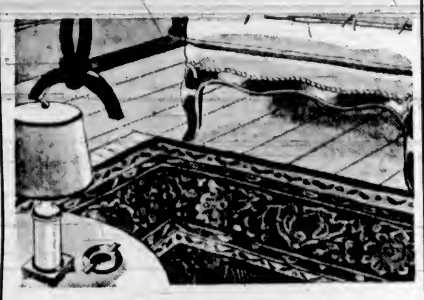

CARPETS

In New Designs for the Spring Season—Have Just Arrived

This will be interesting news for those who intend renewing their carpets this season. Many new designs and colorings are shown in our new Spring stock.

Seamless Wiltons

Beautiful One-Piece Rugs, made most attractive by Persian designs. Superior quality.

Size 9 ft. x 12 ft.	$85.00
Size 9 ft. x 10 ft. 6 in.	$75.00
Size 6 ft. 9 in. x 9 ft.	$48.00
Size 4 ft. 6 in. x 7 ft. 6 in.	$32.00

Seamless Tufted Rugs

Handsome Rugs, made of fine carpet colors that go through to the back and patterned in new designs.

Size 9 ft. x 12 ft.	$85.00
Size 9 ft. x 10 ft. 6 in.	$75.00
Size 6 ft. 9 in. x 9 ft.	$49.00

Superior, Seamless Axminster Rugs

Rugs in a selection of new designs. Wear resisting and attractive. A selection of colorings.

Size 9 ft. x 12 ft.	$47.50
Size 9 ft. x 10 ft. 6 in.	$42.00
Size 6 ft. 9 in. x 9 ft.	$27.50
Size 6 ft. 9 in. x 7 ft.	$22.50
Size 4 ft. 6 in. x 7 ft. 6 in.	$14.50

—Carpets, 3rd Floor

BATH TOWELS

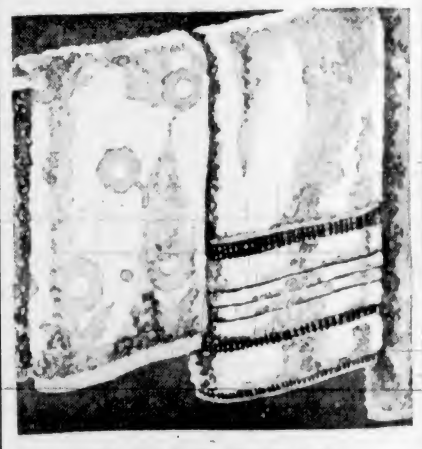

ON SALE TODAY

You will want to buy several of these Towels! They are the famous "Cannon" make. In the group are white towels with colored borders and pastel-colored towels to match up with your bathroom color scheme. All at prices that will appeal!

COLORED BORDERS—Each, 45c, 59c, 65c, 85c and $1.19

PASTELS—Each, 49c, 59c and 85c

—Staples, Main Floor

Asthma Agony
Curbed in 3 Minutes

Choking, gasping, wheezing Asthma attacks poison your system, ruin your health and weaken your heart. Mendaco, the prescription of a physician, starts dissolving Asthma mucus in three minutes, purifying the blood and building new vitality so that you can sleep soundly all night, eat anything and enjoy life. Mendaco is so successful that it must give you free, easy breathing in three hours and stop your Asthma attacks in eight days or money back on return of empty package. Get Mendaco from your druggist. The money-back agreement protects you. (ADVT.)